1956

SHUKSAN

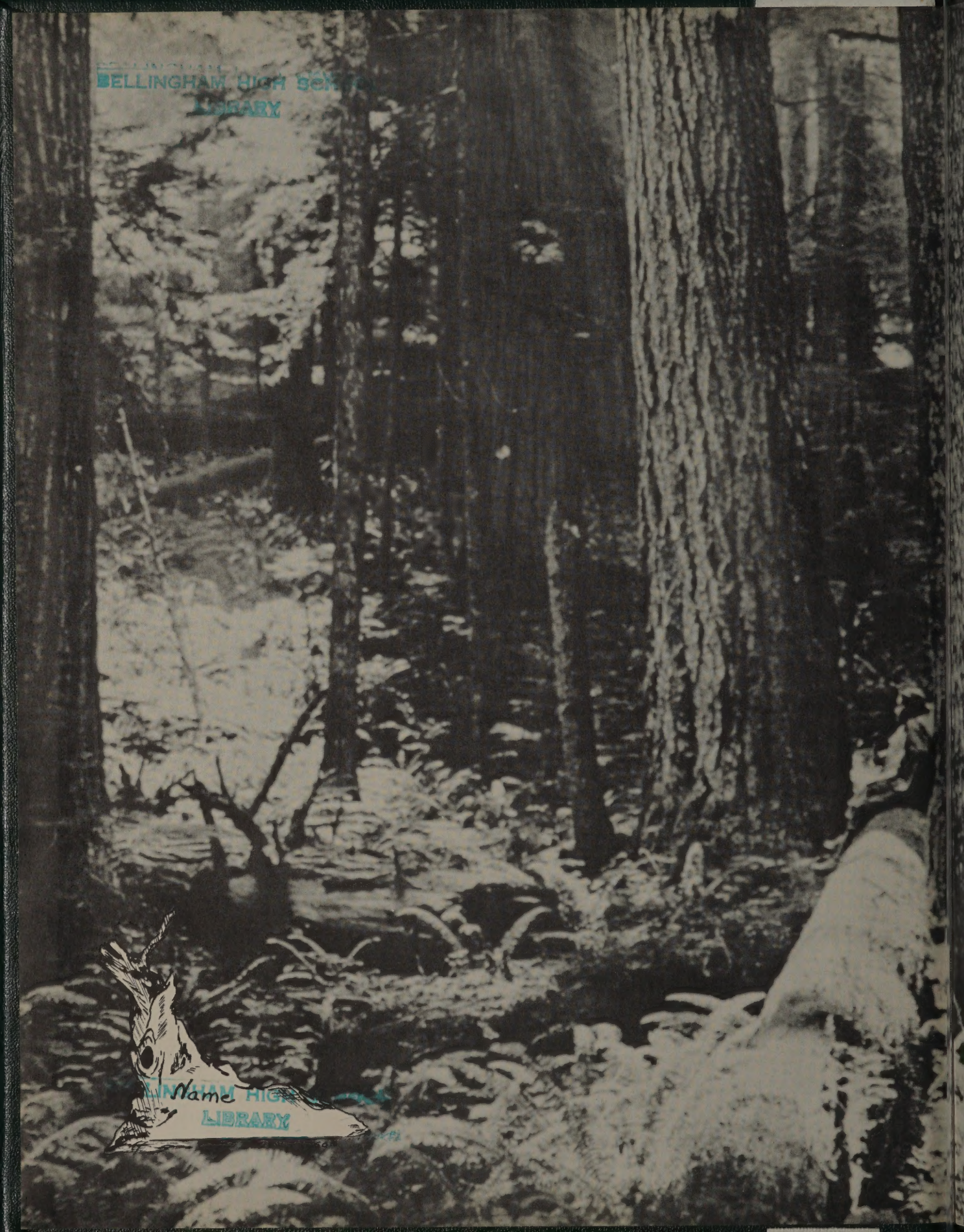

BELLINGHAM HIGH SCHOOL
LIBRARY

Name

BELLINGHAM HIGH SCHOOL
LIBRARY

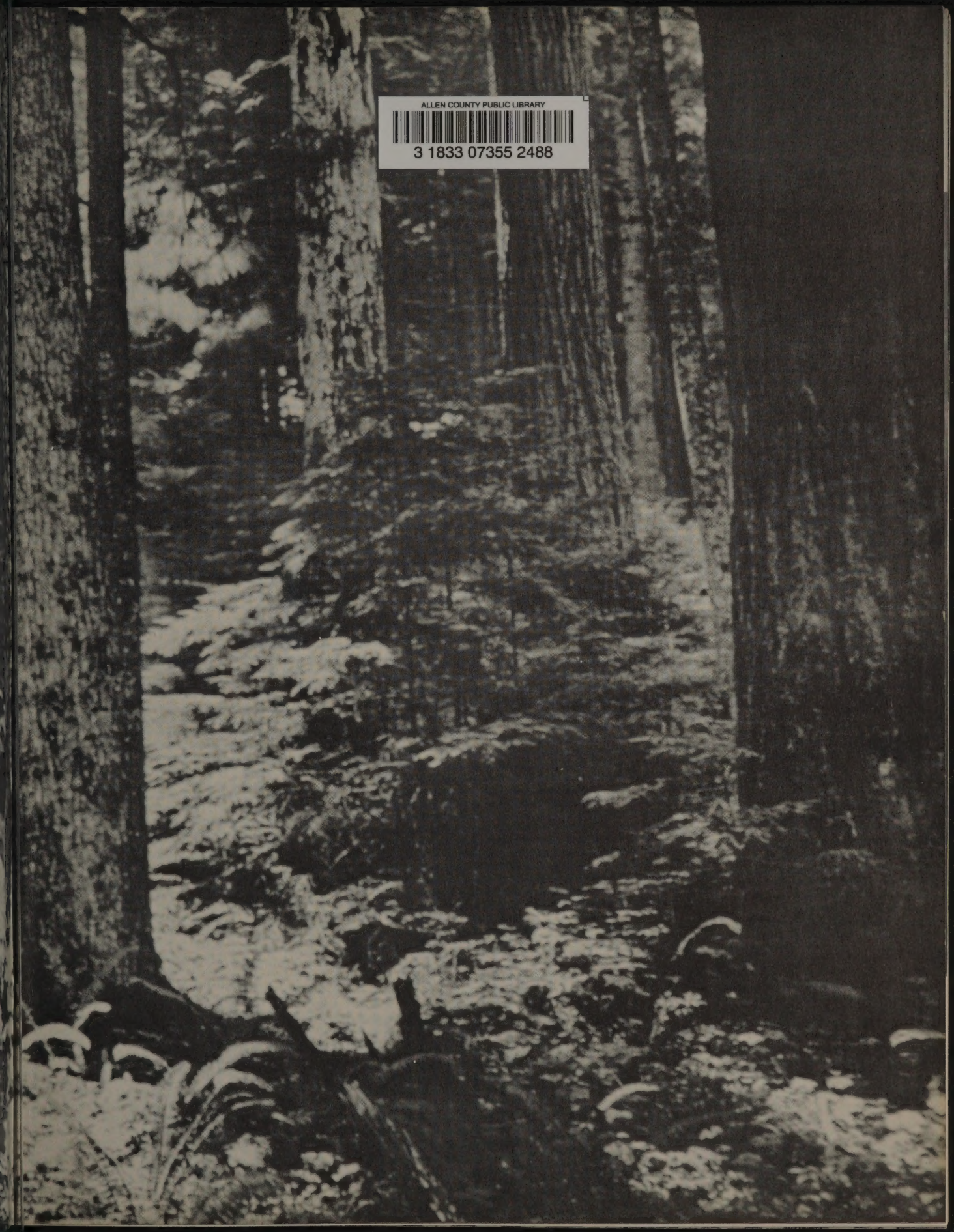

ALLEN COUNTY PUBLIC LIBRARY
3 1833 07355 2488

35.00

nineteen hundred fifty-six

shuksan

forest primeval edition

editor . . . sarah keyes

business manager . . . joanne olson

presented by the students of bellingham high school

bellingham, washington

the annual trek to the hills begins each autumn as our fathers hoist their rifles and hike through a bronze and russet wonderland in search of game. Golden, roast pheasant, deer and elk grace our dinner tables during the winter season.

forest streams boast an abundant supply of trout and salmon in springtime. Every true Puget Sounder has held a rod and reel at one time; when fishing fever hits he flees to a tranquil woodland stream. This land of enchantment affords the tired heart peace and solitude.

primeval signifies "ancient origin". Beside our Mount Baker highway rests a giant fir tree of 2,000 year vintage. Loggers cry "timber" as they harvest these towering evergreens. Majestic cedar, hemlock and fir trees journey to pulp and paper mills. Here the tools of industry transform the raw material into consumers' articles. Many of our fathers secure their livelihoods in the lumber industry. In recognition of the vast influence of timberland upon our lives we designate the theme of the 1956 Shuksan as "THE FOREST PRIMEVAL".

WITHDRAWN
BELLINGHAM HIGH SCHOOL
LIBRARY

hail to bellingham!

. . . . alma mater

dedication

MISS FLORENCE SMITH

MISS LORAINE COY

A tribute to Miss Loraine Coy and Miss Florence Smith — to you, whose tireless efforts make possible the publication of our Shuksan. Miss Smith provides an inspiration for business staff members as they endeavor to reach their advertising goal. She efficiently juggles finances to cover photography, engraving, printing and padded covers expenses. In proportion to rising costs the 1956 budget was expanded to 5,500 dollars. Miss Smith received the difficult task of securing the additional 500 dollars. In addition to her time consuming U. S. history course, Miss Smith, a competent manager and possessor of a witty sense of humor, assumes the role of Shuksan finances director. Miss Coy performs a myriad of duties yet never loses her warm smile or the twinkle in her eye. She devotes exhausting hours to the arrangement of Shuksan photos. Rain, snow or sleet doesn't affect yearbook deadlines. Neither does it stymie Miss Coy. She braved the rigors of the Armistice day northeaster to join her staff in the frigid Shuksan office. Twilight hours often find her typing copy and constructing picture layouts as deadlines loom near. Her work is never finished; as the last page of the yearbook goes to press in May, foundations are laid for the following edition. "The Forest Primeval" marks Miss Coy's fourteenth year as Shuksan editorial advisor. We are proud to dedicate the 1956 Shuksan to our advisors . . . Miss Coy and Miss Smith, "The Forest Primeval" is for you.

Mr. Jewell's senior math class swims in equations, plus and minus signs, square root, X is the question, division, addition, subtraction, multiplication . . . remedial arithmetic recommended for seniors weak in digits . . . key to engineering, formula for survival . . . necessary for purchase of postage stamp or prediction of solar system . . . . other math courses offered . . . geometry, shop math, algebra — **MATHEMATICS DEPARTMENT.**

Sink a focal point in Miss Bartruff's art classes . . . brushes washed, paint diluted, hands scrubbed . . . beginning classes absorb line, form, texture, color . . . experiment with fashion design, interior decoration, commercial productions . . . advanced techniques include gouache, water color, egg tempera, oil, pen and ink, ceramics, sculpture, leather and metal tooling . . . school garners posters from the **ART DEPARTMENT.**

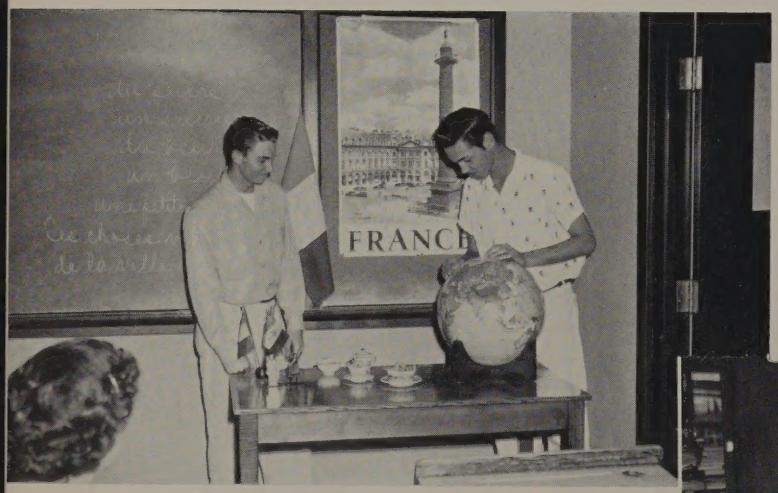

Tricolor flying, globe showing France's location, pottery from factories of Quinper pinpoint interest in Miss Foster's French class . . . course anticipates college requirements . . . encourages students to set their own rates of progress . . . prepares boys to "parlez Francais" during the service stint . . . students play French games, listen to French arias . . . French, German, Latin, Spanish comprise **FOREIGN LANGUAGE DEPARTMENT.**

Everything living scrutinized, examined, analyzed by Miss Moore's biology class . . . rats, guinea pigs, Jerusalem cricket, bat, desert grasshoppers laying eggs, cocker spaniel, lizards, budgie bird, find their way to Room 114 . . . plant life projects range from algae and mosses through ferns and flowers . . . Sucia Island lures biologists in spring . . . chemistry, physics, geology also members of **SCIENCE DEPARTMENT.**

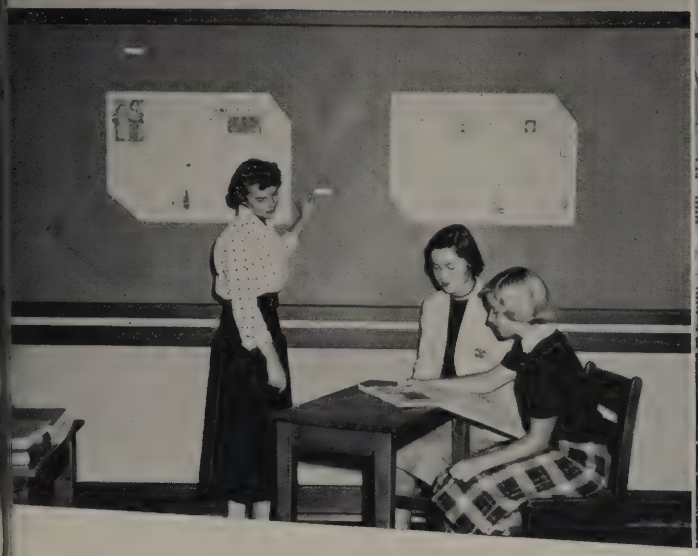

Aspiring writers study, criticize assortment of newspapers under Mr. Stottlebower's guidance . . . combination class of literature and journalism provides Beacon staff . . . writes, edits, proofreads BHS's paper . . . learns terminology, techniques, research methods, interviewing . . . treks to Herald plant to observe professionals firsthand . . . mouthpiece of teenagers—journalism . . . part of **ENGLISH DEPARTMENT.**

Skis in fall, tables in winter, lawn chairs in spring form projects in Mr. O'Connor's wood shop class . . . boys learn all about wood—its possibilities, its use, its cutting, its finishing . . . handle power tools with care . . . course produces many amateur do-it-yourself home builders and decorators . . . a few professional cabinet makers . . . auto shop, retail sales, agriculture, machine shop also part of **VOCATIONAL DEPARTMENT.**

Eastern edge of Asia, western rim of Pacific study center of Miss Smith's Far East history course . . . work pivots around history and geography of Russia, China, Japan, British possessions, Philippines in relation to the United States . . . missionaries, college professor lecture class . . . this with world history, U. S. history, sociology, economics form **SOCIAL SCIENCE DEPARTMENT.**

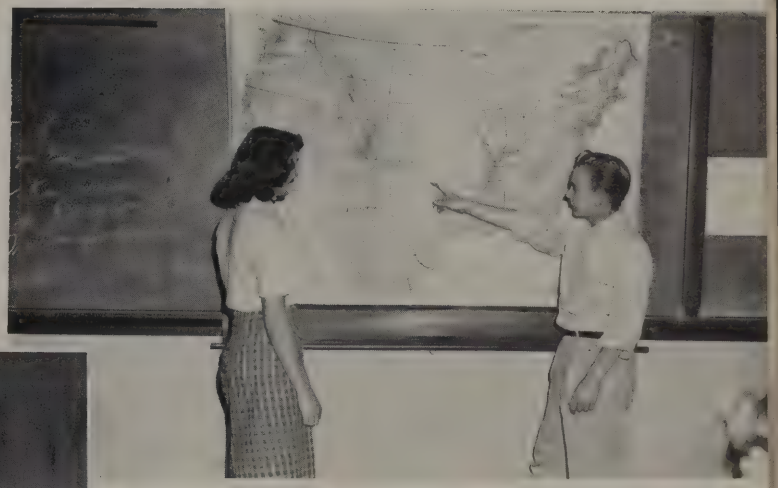

Mrs. Smith's girls begin sewing course with basic stitches, seams, cutting from patterns, fitting, consumer buying, specialize in cottons . . . advanced seamstresses attempt fashion design, alterations, children's clothes, synthetics, wools . . . display productions in dazzling spring fashion show . . . bought $738 worth of material first quarter alone . . . clothing, foods, home relations, all part of **HOME ECONOMICS DEPARTMENT.**

good bye and good luck

English educator and zealous journalist . . . advised Whatcom high school paper, "The Whatcom World" . . . inspired Beacon reporters for twenty years . . . published four editions of "B" book, student manual . . . secretarial committee coordinator . . . divides time between club functions and books . . . teaching finale dated June, 1954 . . . **MISS MABEL COFFMAN.**

A teacher devoted to her work . . . grad of WWCE who began career in city's grade schools before "hitting the highs" — Fairhaven, Whatcom, and Bellingham . . . instructor of English, reading; her specialty — remedial classes . . . incredible patience, understanding her trademark . . . kindly senior advisor, friend to all . . . **MISS HELEN KELLY.**

we thank you

Instilled English into BHS students for three decades . . . a devoted promoter of youth activities—organized Key club . . . Alpha Hi Y activities . . . distributed texts during thirty year term as bookroom manager . . . prompted purchase of organ . . . dedicated to profession, he teaches in St. Joseph's school, Vancouver, Wash., since retirement, June, 1955 . . . **MR. HARRY EMERY.**

In previous years, elementary and Whatcom high teacher . . . has spent entire career in Bellingham . . . though higher math her star field, will be gratefully remembered by many who were helped by her counsel . . . former Pep club adviser . . . in recent years guide to Beacon Ad staff . . . always a ready smile . . . **MISS GERTRUDE SCOTT.**

Left: Mr. Emery
Bottom: Miss Scott

Top: Miss Coffman
Right: Miss Kelly

fall...

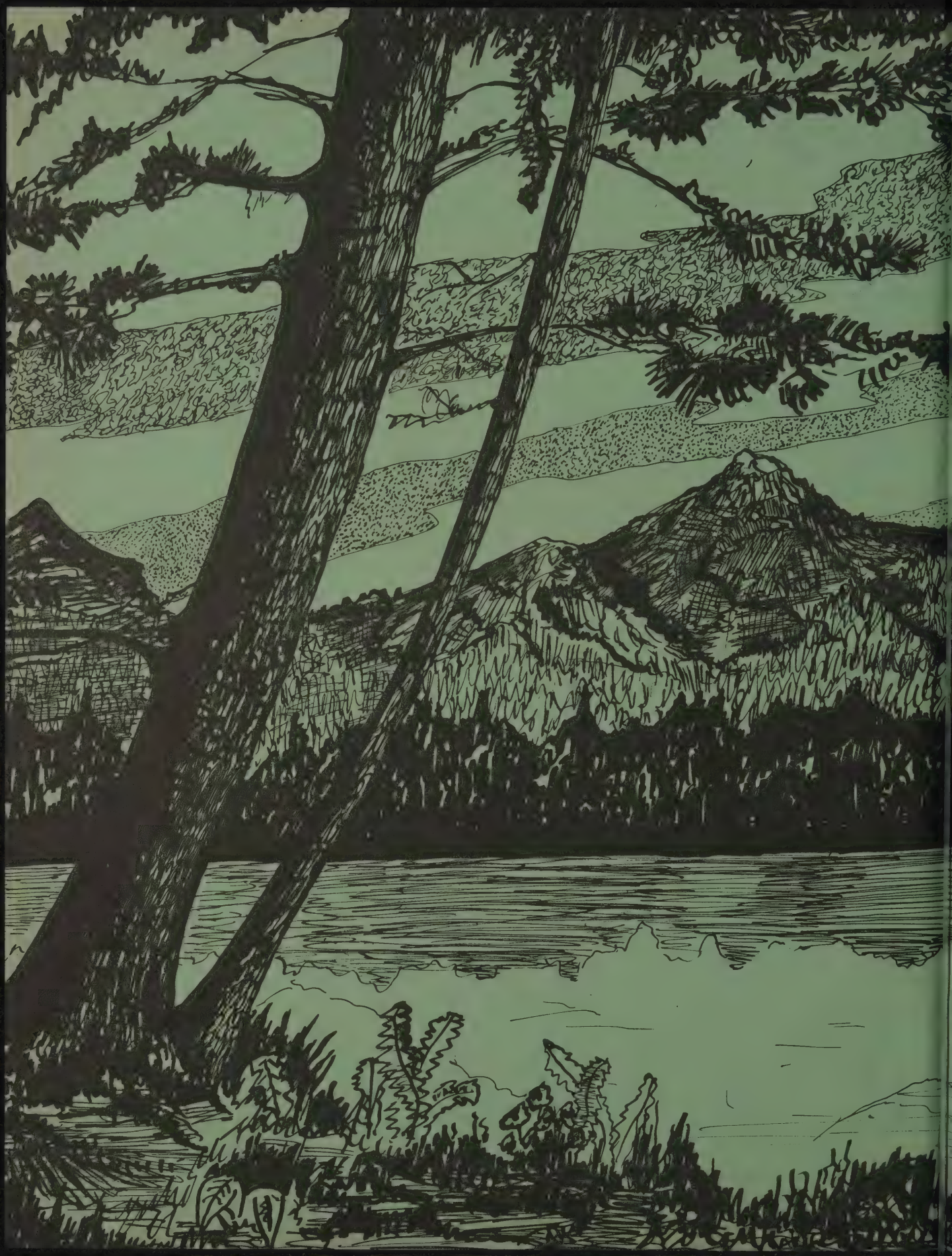

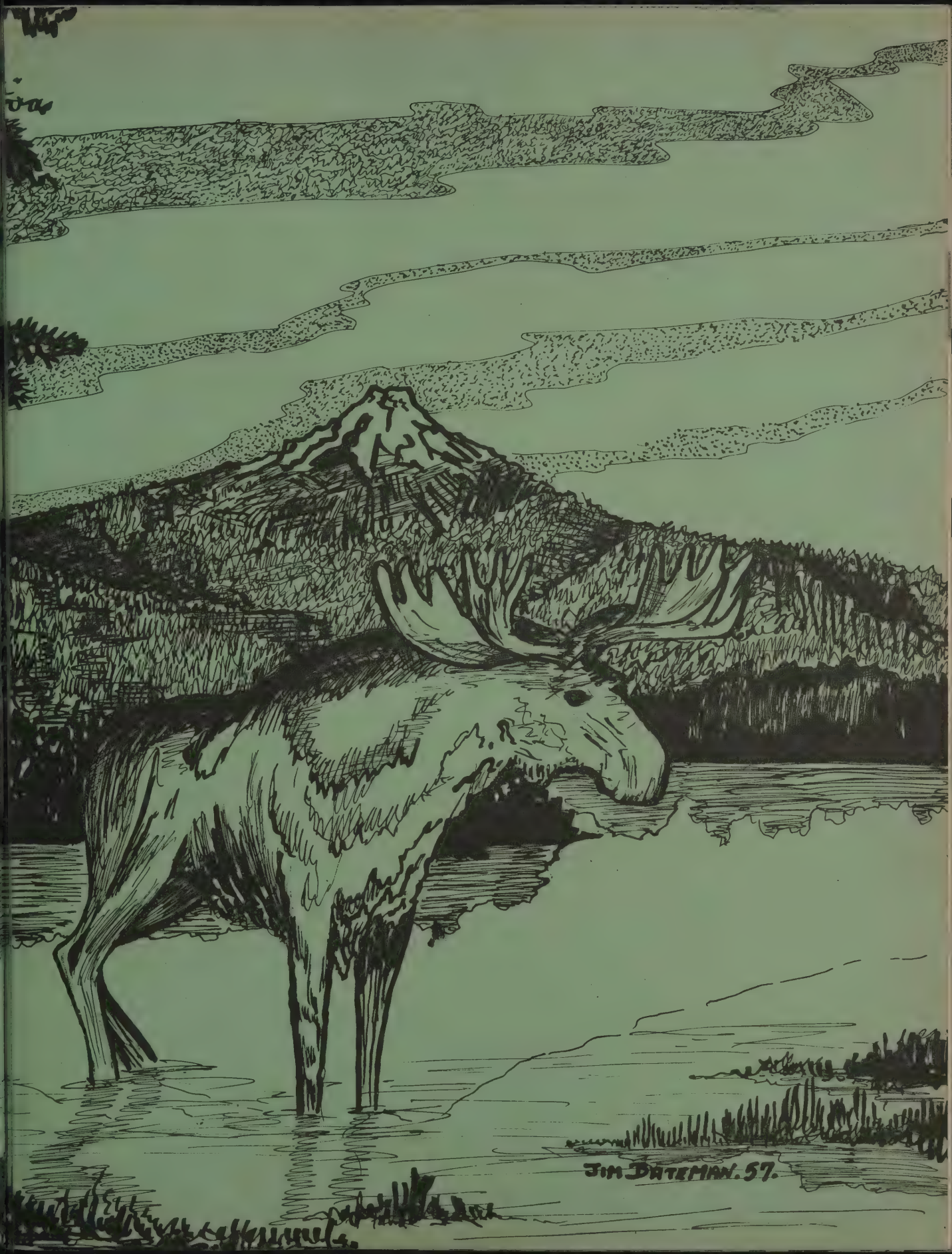
JIM BATEMAN. 57.

life at bhs in autumn

Coach Godfrey's Raiders exhibit soaring spirits in the locker room following the Seattle Prep slaughter.

Sharon Christy and Bernie Caufman admire swan floating in the forest pond —an attractive feature of the Junior Prom.

Phil Monroe bedecks Lee Griffith with a Homecoming mum. Ushers club sold 375 chrysanthemums to Raider fans.

Bushnell, Crosslin, and Pitsch are caught in the middle of a rousing yell at the Homecoming game with Everett.

Puzzling over blueprints for future schools . . . interviewing people for new positions . . . adviser to school board and principals . . . operating Bellingham's schools efficiently . . . smile and humor always present . . . passing his third successful year as superintendent of schools . . . **GORDON L. CARTER.**

Responsible for co-ordinating faculty and administration . . . investigating and improving curriculum by research . . . advanced from teacher to assistant superintendent . . . hard working and friendly . . . assistant superintendent of Bellingham schools . . . **RANDY OBERLATZ.**

Mr. Carter

Mr. Oberlatz

P.-T. A. OFFICERS
Mr. E. R. Ludwigson, Vice President; Mr. Donald Reed, President; Mrs. Victor Stanich, Secretary.
Mr. C. E. Lusby, Treasurer.

BOARD OF EDUCATION
Top: Mr. Boyd, Mr. Arnason, Dr. Sharninghouse.
Bottom: Mr. Blair, Mrs. May, Mr. Clark.

BELLINGHAM HIGH SCHOOL
LIBRARY

Started off with "Back to School" night . . . contributed to success of Junior Prom . . . irons out problems in meetings and panel discussions . . . receives proceeds from "Globe Trotters" . . . sponsors Senior Prom for graduating students . . . led by president Mrs. Donald Reed . . . **PARENT-TEACHERS ASSOCIATION.**

Five schools underway . . . first time in history . . . Happy Valley, Parkview, Shuksan, Alderwood, vocational school . . . sending out bids . . . helping superintendent in administration . . . Mrs. Ed May elected to replace Mr. Kern Grimes . . . Mr. Arthur Boyd presides over the five active members of the **BOARD OF EDUCATION.**

kings rule the forest

PRINCIPAL AND VICE PRINCIPAL

Top: Mr. Jackson adds final touch to wall paneling in his attractive home.

Left: Mr. Jackson.

Right: Mr. Feldmann.

Bottom: Mr. Feldmann receives expert woodworking instruction from Mr. O'Connor.

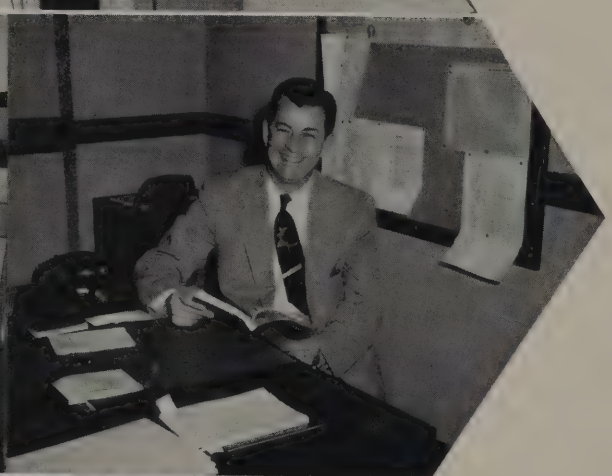

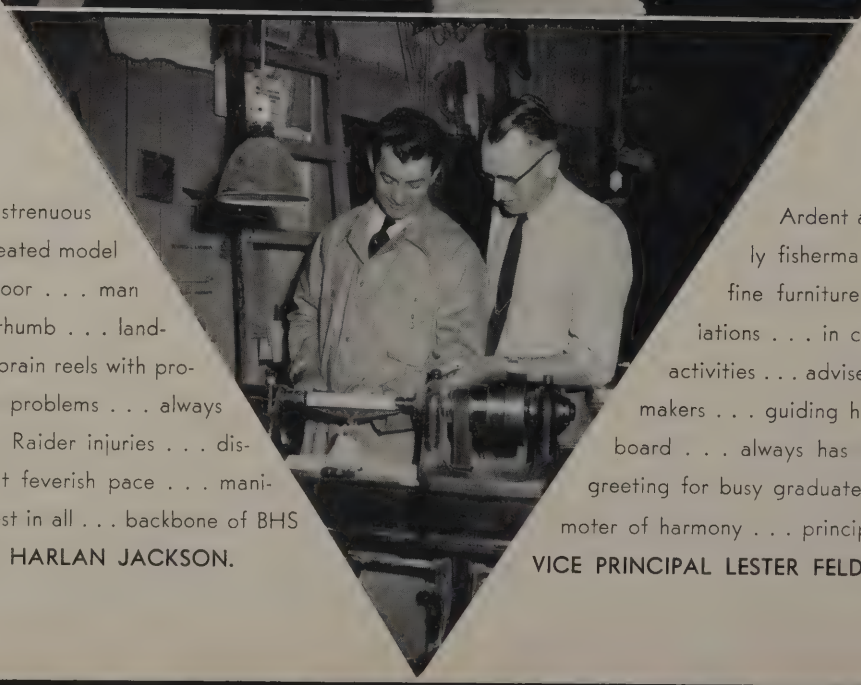

Hobbies ease strenuous routine . . . created model home at Edgemoor . . . man with the green thumb . . . landscape artist . . . brain reels with proposed plans and problems . . . always strives to soothe Raider injuries . . . discharges duties at feverish pace . . . manifests warm interest in all . . . backbone of BHS . . . PRINCIPAL HARLAN JACKSON.

Ardent angler . . . friendly fisherman . . . builder of fine furniture and student relations . . . in charge of student activities . . . adviser of student lawmakers . . . guiding hand of Executive board . . . always has friendly smile of greeting for busy graduates-to-be . . . promoter of harmony . . . principal assistant . . . VICE PRINCIPAL LESTER FELDMANN.

pines murmur words of wisdom

In the evergreen forests of learning, teachers blaze the trails . . . alert, patient, resourceful, they guide student feet over tortuous paths . . . this year six new faculty members signed contracts.

JACK ALLISON
Chemistry; Junior Counselling; Senior Class. He would like to be the highest mountain goat on Shuksan.

Mrs. Marilyn Burleson, English; Mr. Robert Frazier, vocational placement; Miss Geri Webster and Mrs. Rebecca Cole, girls' physical education; Mr. Lyle Buss, music; and Mr. Gerald Korte, English, history.

LEON ALPAUGH
History; Baseball. He would like to be a lion so that he could roar.

PEARL BARTRUFF
Art; Bulletin Boards. She would like to be a wolfess and hear the wolves howl.

E. J. BJORKQUIST
English; Stamp and Coin Club. Favorite outdoor sport: Gardening.

ROBERT S. BRAY
Driver Education; Golf. Favorite outdoor activity: Duck hunting.

MRS. MARILYN BURLESON
English; Ushers Club. She'd be an elephant so that she'd never have to tip a porter to carry her trunk.

LYLE B. BUSS
Band; Chorus . Favorite outdoor activity: Fishing.

DON CHRISTENSON
Business; Student Body Books. Favorite outdoor activity: Puttering.

MRS. REBECCA COLE
Girls' Physical Education. She would like to be a fish so that she could swim and swim.

CAROLYN CONLEE
Foods; Welfare Committee. She would like to be a golden spaniel in a home where all the family love pets.

CAROL CORNISH
Home Relations; Girls' Club. She would like to be a fish so that she might be hooked.

LORAINE A. COY
English; Shuksan Editorial Staff. She would like to be a mink so that she would always be wrapped in luxury.

CLARENCE COYE
Physics; Physical Science; Radio Club. Favorite outdoor activity: Camping.

MAE E. DENNIS
Mathematics; Torch Club. She would like to be a sleek greyhound that never has to diet.

RUBY L. DILLON
Guidance; Mathematics; Make-up Corps. She would like to be a flying fish so she could travel by sea and by air.

Mr. Hunt returned from Columbia to offer one of two high school geology classes taught in the country . . . Mr. Sandell taught the first girls' agricultural course.

ROBERT C. DORR
Boys' Physical Education; Track. Favorite outdoor activity: Golf.

OLIVE FOSTER
French; World History; French Club. A St. Bernard dog would be her choice of animal because it is man's best friend.

BRUCE C. HARDING
American History; Junior Class. Favorite outdoor activity: Cooking steaks.

EARLE D. JEWELL
Mathematics; Bookkeeping. Favorite outdoor sport: Deer hunting.

ROBERT FRAZIER
English; World History; Vocational Guidance Counselor. Favorite outdoor activity: Golf.

JAMES W. HAYS
Machine Shop; Lockers. He would be a sea gull, since it can sail for hours in the wind without effort.

RUDOLPH JOHNSON
Family relations; Pup Football Coach. He'd be an alligator and chew people up thoroughly.

GERALD KORTE
World History; English; Debate. He would change places with a fowl so that he could fly above the fog or rain.

JOHN GODFREY
Economics; Typing; Football. He'd prefer being an ape; then he could use his brothers as tackles.

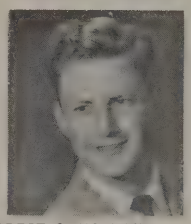

FOREST C. HOLLAND
Farm Shop; Future Farmers of America. He would be a fish, the only ones who escape land and auto traffic.

HOWARD JONES
Boys' Physical Education; Boys' Club. He'd love to be a butterfly flitting here and there.

WHITFIELD KRATZ
Mechanical Drawing; Alpha Hi-Y. He would love to be a bear—relax in the sun in the summer, hibernate in winter.

MARGARET GRAY
Drama; Speech; Productions. A leopard would be her choice of animal. Then she'd be graceful.

MRS. KATHLEEN HOLZER
English; Senior Class. Favorite outdoor activity: Horseback riding.

HELEN KELLY
English; Senior Class. Favorite outdoor activity: Hanging out the wash.

MRS. VIRGINIA LARSEN
Retail Sales; Clothing; Ushers Club. She dreams of being a tropical fish swimming in a warm lagoon.

E. ALFRED HAGON
U. S. History; Solicitations. Favorite outdoor activity: Gardening.

A. C. HUNT
Geology. Favorite outdoor activity: Hiking.

MARY G. KNIBBS
History; PE; What-A-Sho. She'd like to be a little honey bee, making life sweeter but also contributing a sting.

MRS. ALMEDA LaVELLE
Business Training; Office Work. Favorite outdoor activity: Hiking.

Miss Kelly and Miss Scott are retiring . . . Mr. Korte launched debate society.

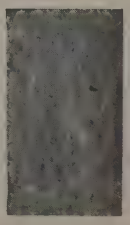

Mr. Buss arrived with new musical innovation, dance band work-shop . . . eight o'clock class routine is rejuvenated as U. S. history, typing, sewing made available.

DR. CLIFFORD LEEDY
Band. He'd like to be a mountain goat. He'd always have two good horns.

BOYD McCASLIN
Algebra; Shop Mathematics; Basketball. Favorite outdoor activity: Hiking and fishing.

JOHN MONROE
Music; Operetta. Favorite outdoor activity: Attending Theater-Under-the-Stars in Vancouver.

NORMA V. MARTIN
Latin; Latin Club. Favorite outdoor activity: Agate hunting on the beach.

ROD O'CONNOR
Industrial Arts; Stage Props. Favorite outdoor activity: Hiking in woods or fields.

MARY AGNES PERRY
English; Publicity. Favorite outdoor activity: Fishing.

CLARITA MOORE
Biology. A unicorn is what she'd like to be because it's the oldest animal in legend.

MRS. LENORE NICHOLS
Mathematics; Guidance; Merits. Favorite outdoor activity: Driving her car.

MRS. DOROTHY PETERSON
Guidance; St. Luke's Junior Assistance League. She'd be a bear, so she could sleep all winter.

GERTRUDE SCOTT
Guidance; Mathematics; Beacon Business Staff. Favorite outdoor activity: Motoring.

FLORENCE C. SMITH
Social Studies; Shuksan Business Staff. Favorite outdoor activity: Collecting money to help Shuksan finances.

MRS. MATHILDA PETRY
Shorthand; Typing. Favorite outdoor activity: Flower gardening.

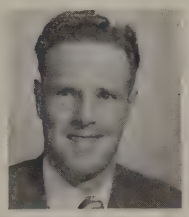

FLOYD SANDELL
Agriculture; Future Farmers of America. Favorite outdoor activity: Small game hunting.

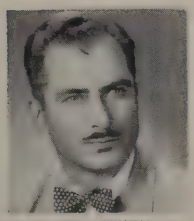

RAYMOND S. SMITH
Smith Hughes Auto Shop; Beta Hi-Y. Favorite outdoor activity: Deer hunting without a compass.

JOE STOTTLEBOWER
English; Journalism; Beacon Editorial Staff. He would like to be a spotted shutterbug.

MRS. TRULA SMITH
Clothing; Y-Teens. She'd love to be a moth—always around the bright lights.

DEE STEWART
Library; Library Staff. She'd like to be a duck. It doesn't have to learn to float.

IRMA TARKOFF
U. S. History; Sociology; Service Club. Favorite outdoor sport: Ice skating.

MRS. MARGARET E. THRELKELD
Spanish; Spanish Club. Favorite outdoor activity: Cruising among the San Juans.

GERI WEBSTER
Girls' Physical Education; B Club. Favorite outdoor activities: Dancing and swimming.

Miss Perry represented BHS at the National Council of English Teachers in New York.

eager beavers

Mrs. Usitalo

Although her work never ends, it's not too much for Irene . . . forever smiling with a friendly "Hi" for everyone, even those who disrupt her routine . . . valuable typist, filer, money manager and jack of all trades . . . her aim — to make life happy for BHS citizens . . . solves student and faculty dilemmas . . . **OFFICE MANAGER, MRS. IRENE USITALO.**

Mrs. Greenwalt

New on the job, she likes it . . . Irene's first lieutenant . . . works well with faculty and students . . . blessed with ribbon-stained hands, tired eardrums, and aching feet from constant adherence to people's whims . . . yet enjoys her new experience . . . capable office worker . . . **MISS ANN GREENWALT.**

Records attendance . . . calls up absentees . . . issues pink or blue slips . . . smiling leader for bevy of checking girls . . . friend, guide, chaperon of Pep club in bake sales and basketball trips . . . diagnoses many ills in lieu of nurse . . . loves salty Birch Bay air . . . **MRS. MARIE CHRISTOPHERSON.**

Miss Cooke

Mrs. Christopherson

Guards against serious diseases, epidemics . . . follow-up on doctor's orders . . . checks home tutoring cases for contagious diseases . . . sets up clinics . . . divides time among schools . . . gives eye, ear tests . . . disabled children attending school, in her care . . . living in new home . . . collects old cookbooks . . . **NURSE MISS HULDAH COOKE.**

CAFETERIA CREW

Back: Gamble, Hayes, Sholander, Buswell, Davis, Sewell, Swanberg, Glen, Oberg.

Middle: McCallum, Charroin, Swan, Nichols, Bornstein, Vail, Finzel.

Front: Klahn, Magnuson, Barrett, White, Millett, Stephens.

SCHOOL COOKS

Mrs. Gilbert, Mrs. McWilliams, Mrs. Hayes, Mrs. Meyer, Mrs. Harvey.

Cheerful smiles behind the counter . . . cleanliness and efficiency as necessary qualifications . . . slice meat, dip soup . . . punch adding machine . . . school couldn't survive without . . . **CAFETERIA CREW.**

Crisp, sparkling white uniforms . . . bustling about in expert food preparation . . . lunches strive to suit varied tastes of pupils and faculty . . . under efficient supervision of Mrs. McWilliams—**CAFETERIA STAFF.**

Seen cleaning offices on main floor . . . restrooms, rooms in back hall also her care . . . six grown children . . . Campfire summer counselor . . . reads fiction, enjoys sewing, not cooking . . . busy, but likes it . . . **MRS. ALMA YOUNG.**

Fixes everything from splintered chairs to leaky faucets . . . cares for building . . . bosses five people . . . married . . . proud of two grown sons . . . great sports fan . . . enjoys homemaking . . . likes teenagers . . . **MR. HOGAN BREHM.**

Mrs. Young

Mr. Brehm

Likeable humorist . . . sports Gamma pin . . . BHS representative to Boys' State . . . operetta veteran . . . strums a mean bass for "Swing Kings" . . . member of chorus, swing chorus . . . senior play . . . What-A-Sho comedian . . . wielder of BHS gavel . . . student body president . . . **JIM WILSON.**

Girls' Stater . . . decked in Pep club's red and white . . . '55 Homecoming queen . . . skis Mt. Baker's snowy slopes . . . compiled What-A-Sho program . . . manager of harassed Beacon business staff . . . helps Shuksan, too . . . heads assemblies . . . student body vice president . . . **MARY STIMPSON.**

Vivacious minutes' recorder . . . Girls' State . . . second lieutenant, Pep club drill team . . . carries alto part in swing chorus . . . Executive board as sophomore . . . honor student . . . piles of correspondence . . . student body secretary . . . Rainbow worthy adviser . . . ski enthusiast . . . **BARBARA WALLACE.**

board's actions reflect voice of the people

Before-school meetings in Mr. Feldmann's office . . . student body officers and representatives . . . works closely with administration . . . checks election routine . . . annual trip . . . makes and approves appointments . . . honored in student hearts . . . BHS voice of democracy . . . **EXECUTIVE BOARD.**

EXECUTIVE BOARD

Standing: Rice, Wilson, Whipple.
Sitting: Griffith, Roberts, Wallace, Stimpson, Marr, Edwards.

trees reach full bloom

A year of precious "lasts" . . . the class with the most memories . . . we crept shyly in that first jittery day . . . displayed our talent in snappy sophomore assembly, "Military Madness" . . . class presidents—Berry, Walsh, Addicott . . . representatives—Wallace, Stephan, Stimpson, Geri, Roberts, Edwards . . . excitement and aching bones of tournament days and two last-minute baskets that weren't ours. . . gay volunteers laughed and shivered as they were dunked to raise money for "Garden of Dreams," junior prom . . . huge gobs of pink tissue-paper snow fell as horrified Starlite-Revue manager, Bushnell, looked on . . . Larson and Williams starred in "Carousel" . . . we provided songbirds for "Vagabond King," "Rose Marie" . . . Cortelyou engineered one of the finest What-A-Shos . . . Lund, Muir, Moren, Monson lent beauty to What-A-Shos . . . Johnson played "The Curious Savage," in senior play . . . DAR award won by busy, bookladen Keyes . . . snowbound football finale held in Everett . . . brilliant Kelso defeat, memorable evening for senior gridders . . . "Will you trade a picture?" — senior slogan . . . college boards petrified participants on St. Patrick's day . . . "Picnic," "Sabrina Fair," "The Letter" raised funds for final fling, Jaycee-sponsored all-night graduation spree . . . cindermen sailed by Everett rivals in Sedro-Woolley relay carnival . . . freckles and sunburned noses, signs of skip day . . . prom planners pitched into a frenzy as last-minute rush descended . . . Mothers' tea, prom, baccalaureate vanished as June approached . . . exams passed, fines paid, Shuksan epistles written . . . announcements, gifts, goodbyes . . . class speakers polished addresses . . . blue and white caps and gowns donned as evening of June fifth arrives . . . "Pomp and Circumstance" escorts the class of '56 into the forest of the wide, wide world . . . **CLASS OF '56.**

Ruler of senior pen . . . blonde, blue-eyed bundle of wit . . . banked Pep club currency . . . clipped a fast cadence on drill team . . . warm-hearted, a ready shoulder to cry on . . . chic Y-Teens model . . . infectious smile . . . scintillating scribe . . . **SHARON DAY.**

Top man of top class . . . industrious stage-crew chief . . . hoop man in winter months . . . Beta and Raider rosters . . . student booster of graduation frolic . . . slaved to produce seniors' gala festivity, tonight's prom . . . sunny senior prexy . . . **RAY ADDICOTT.**

Possessor of a genuine, radiant smile . . . nimble Mt. Baker devotee . . . bubbling, decorative blonde . . . apt artist with flair for the modern . . . Ushers club enrolee . . . dance floor whiz . . . pro on the golf links . . . courageous crusher of handicap . . . senior veep. . . **KAY SMITH.**

GENE ABBOTT—Beta Hi-Y; Stage Crew; Intramural Basketball (3 years); Intramural Football (3 years); Ping Pong. Ambition: Be an 8 o'clock boy the rest of my life.

RAY ADDICOTT—Beta Hi-Y; Stage Crew, Manager; Basketball; Senior Class President; Intramural Sports. Ambition: Go into business with Pappas and Walton.

MARY SUE ALLEN—What-A-Sho ('53); Torch Club (1 year); St. Luke's Junior Assistance League (2 years); Band (3 years), Attendance Secretary. Ambition: Registered nurse.

RICHARD ALLEN—Band (3 years). Ambition: Take Louie Armstrong's place.

GERALDINE ANABLE—Distributive Education Club; Decoration Committee for Senior Mothers' Tea ('54); Girls' Club Council. Ambition: Roller skate to the moon.

RICHARD ANDERSON—Delta Hi-Y; What-A-Sho; Intramural Volleyball. Ambition: Graduate from college.

CAROL ANDERSON—Chorus (3 years); Operetta (2 years); What-A-Sho (3 years); Pep Club. Ambition: Christian service.

LARRY ANDERSON—Band; Projector Squad. Ambition: Own a custom auto body shop.

KAREN ANDERSON—Pep Club, Drill Team; Student Council; Ski Club; What-A-Sho; Band. Ambition: Medical librarian.

LORRAINE ANDERSON—Pep Club, Drill Team (2 years); Bowling Club. Ambition: Four years of college.

MARIA ANDERSON—Distributive Education Club. Ambition: See the world.

RAMON L. ANDERSON—Torch Club (2 years); Ski Club. Ambition: To receive an engineering degree at the University.

CARL ANDREAS—Gamma Hi-Y; Senior Announcements Committee; Intramural Basketball, Baseball (3 years); Band; Ski Club. Ambition: To graduate from Washington State College.

RICHARD ANTHONY—Future Farmers of America. Ambition: Travel around Canada on a tricycle.

DAVID ATKINSON—Golf team. Ambition: Navy officer.

BETTY JANE BACKSTROM—Transferred from Mount Vernon High School; Girls' Club. Ambition: Be a good housewife and mother.

BOB BACKSTROM—Boys' Club. Ambition: Career in U. S. Air Force.

CAROLYN BAIRD—Torch Club (2 years); Pep Club, Drill Team; Advanced Chorus (2 years); Orchestra (3 years); Student Council. Ambition: Choir director.

PATRICIA BARD—Y-Teens; Guidance Office Secretary. Ambition: To be a light bulb snatcher, because it is light work.

DAVID BARKER—Band (3 years); Orchestra (3 years); Evaluation Committee. Ambition: Avoid teaching.

BETTY LOU BARR—First Period Chorus; What-A-Sho ('54); Christmas Pageant ('54); Pep Club, Drill Team (2 years); Bowling Club (2 years). Ambition: Graduate from college.

JO ANNE BARRETT—What-A-Sho; Y-Teens. Ambition: Get my driver's license.

MARLYS BARRETT—Biology Club, President; Chorus (2 years); What-A-Sho (2 years); Christmas Play (2 years). Ambition: Give Mr. Sandell at least one gray hair.

SANDRA J. BARNHART—Girls' Club. Ambition: Marriage.

RONALD C. BARTER—Key Club, Vice President; Boys' Club Cabinet; Intramural Basketball, Volleyball, Football; Student Council (2 years); Track. Ambition: Travel.

CHARLES J. BATES—Intramural Football and Volleyball; Senior Play. Ambition: Learn to play the piano.

MARY ANN BAUTER—Girls' Club. Ambition: Be the gal the sucker's coming yonder with.

CHUCK BEARD—Alpha Hi-Y (3 years); Football (3 years); Ski Club (3 years); Raider Club; What-A-Sho (2 years). Ambition: Play football just once.

DANNE ELLEN BEIGHLE—Beacon Editorial Staff; Shuksan Editorial Staff, Copy Editor, Co-Senior Editor; Advanced Chorus, Pianist; Y-Teens Cabinet; Starlite Revue. Ambition: Own a resort in Bermuda.

IDA RAE BELLINGAR—Advanced Chorus (3 years); Swing Chorus (2 years); Christmas Program (3 years); What-A-Sho (3 years); Operetta (3 years). Ambition: Go to Northwest Christian College.

KAREN BENNERSTROM—Torch Club, President, Vice President; Pep Club, President, Vice President, Executive Council; Student Council (2 years); Orchestra, Vice President; What-A-Sho (2 years). Ambition: College.

FRED E. BERGMAN—Beta Hi-Y; Fire Squad; Boys' Club Council; Intramural Sports. Ambition: Undertaker.

NANNETTE IRENE BERRY—Stage Crew; Student Council; Pep Club, Drill Team (2 years); What-A-Sho; Ski Club (3 years). Ambition: Ski the Alps in the spring.

RON BERRY—Key Club (3 years), Sergeant-at-Arms; Football (3 years); Sophomore Class President; Baseball (3 years); Shuksan Editorial Staff, Sports Editor (2 years). Ambition: Bring 'em back alive.

JIM BLONDELL—Football ('53). Ambition: See the world.

CAROL BLOOMGREN—Beacon, Typist; St. Luke's Junior Assistance League, Vice President. Ambition: Christian service or nursing.

JIM BOCK—Raider Club; Gamma Hi-Y; Swimming Team.

BOB BONNER—Advanced Chorus (3 years); What-A-Sho (3 years); Christmas Pageant (3 years); Operetta (3 years); Gamma Hi-Y. Ambition: Be a member of the Olympic swimming team.

MYRNA BORNSTEIN—Pep Club, Drill Team; Ski Club; Starlite Revue ('54); Girls' Club Council; Y-Teens (2 years). Ambition: Largest fish pin collection in the world.

STUART M. BOWLER—What-A-Sho (2 years); Christmas Play (2 years); Operetta (2 years). Ambition: Graduate from college.

KATHERINE BOWMAN—What-A-Sho ('54); Social Committee (2 years); Girls' Club Assembly. Ambition: Get my Mrs. degree from Northwest Christian College.

DONNA MAE BRANDT—Social Committee; Friendship Committee; Horizon Club; St. Luke's Junior Assistance League; Cap and Gown Committee. Ambition: Travel to Hawaii.

BOB BRANDT—Football (2 years); Alpha Hi-Y; Track (2 years); What-A-Sho (3 years). Ambition: Machinist.

RICHARD LEIGH BRAY—Transferred from Arcade, New York; Intramural Basketball. Ambition: A good draftsman.

MIKE BRACKINREED—Student Council; Baseball. Ambition: Architect.

DONNA DEE BRIGHTON—What-A-Sho (2 years); Pep Club, Drill Team (2 years); Tomahawk Cabinet ('55); Student Council ('54); Chorus (2 years). Ambition: Be a side kick to a baseball player.

DEAN BRINGELSON—Beta Hi-Y (3 years); Intramural Sports; Eight o'Clock Boys; Ski Club (2 years). Ambition: Have a good time and attend college.

DALE BROWN—Boys' Club. Ambition: Own a large auto shop.

DONA MAE BROWN—Spanish Club; Welfare Committee; Friendship Committee; Mom's Night Committee (3 years). Ambition: Live to be 100.

JIM BROWN—F. F. A. ('51); Intramural Basketball and Baseball. Ambition: Be like "Shane".

MIKE BROWN—Beta Hi-Y; Track ('54); Raider Club; Intramural Basketball ('54). Ambition: Architect.

BARBARA JEAN BUCHANAN—What-A-Sho ('53); Attendance Office. Ambition: Go through college and yet have fun.

ROBBYE BURDEN—Pep Club (2 years); Pep Club Drill Team Secretary ('55); What-A-Sho; Starlite Revue ('55); Junior Prom Decoration Committee. Ambition: Own a house on Alabama Hill.

DENNIS BUHTZ—Band; Torch Club. Ambition. Aeronautics engineer.

BOB BUSCH—Football (3 years); Alpha Hi-Y; Boys' Club Council ('53); Ski Club ; Raider Club. Ambition: Hunt, fish and race outboards.

JANICE BUSHNELL—What-A-Sho (3 years); Yell Leader; Starlite Revue, Manager ('55); Shuksan Editorial Staff (2 years); Torch Club. Ambition: College.

JUDY BYRD—St. Luke's Junior Assistance League (3 years); Spanish Club (2 years); Chorus; What-A-Sho (2 years); Christmas Pageant. Ambition: Have twenty kids and live to be a hundred.

ANNABELLE CAMMACK—Girls' Club Council; Torch Club; Secretarial Committee; Bowling Club; Distributive Education Club. Ambition: Travel.

MARIE ANNETTE CARDON—Entered from Holy Angels Academy, Seattle; Ticket Squad; Assistant Merit Secretary. Ambition: Good typist.

IRMA CARON—Girls' Club Council; St. Luke's Junior Assistance League; Student Council; Attendance Office Secretary. Ambition: Private secretary.

ORVILLE CARON—Boys' Club.

FRANCES CARSON—Distributive Education Club; Make-up Corps; Student Council; What-A-Sho ('53); Girls' Club Council. Ambition: Meet the "Stranger In Paradise".

DON CAUGHELL—Gamma Hi-Y; Raider Club; What-A-Sho; Swimming Team; Junior Prom Committee. Ambition: Twelve years with no school.

JACKLYN L. CHANDLER—Biology Club; Ticket Squad (2 years); Friendship Committee; Welfare Committee; Bowling Club. Ambition: College.

ALICE CHIN—Shuksan Business Staff; Shuksan Editorial Staff, Compiling Editor; Secretarial Committee. Ambition: College.

MARY CHIN—Secretarial Committee; Torch Club. Ambition: Graduate from college.

SHERRY CLAPPER—Majorette (3 years); Girls' Club Corresponding Secretary; Pep Club (2 years); What-A-Sho (3 years); Senior Announcement Committee. Ambition: Understanding and helping other people.

ROBERT H. CLIFT—Boys' Club. Ambition: A seven-year trip around the world in a forty-foot ketch of my own design.

STEVE COATES—Sophomore Assembly; Baseball Pups. Ambition: Change my last name to "Hats".

SHARON LYNNE COMFORT—St. Luke's Junior Assistance League; Make-up Corps. Ambition: Marriage.

DAVE CORTELYOU—Basketball; What-A-Sho Manager; Tennis Team; Key Club; Raider Club. Ambition: Build the biggest oil refinery in Whatcom County.

SANDRA CRIM—Pep Club, Drill Team; Junior Prom Decoration Committee; Social Committee; Service Club; Swimming Club. Ambition: Happiness.

CAROL ANN CROSSLIN—What-A-Sho (3 years); Operetta, Dance Director; Torch Club (2 years); Yell Leader; Senior Play. Ambition: Dancing.

DION DAGGETT—Chorus; Operetta; Bowling Club. Ambition: Work on Speedo's motorcycle.

LAURETTA DAHLQUIST—Shuksan Business Staff; Y-Teens Cabinet; Latin Club, Vice President; Secretarial Committee; Shuksan Editorial Staff, Typist. Ambition: College.

JERRY DAVIS—Boys' Club.

SHARON LOUISE DAY—Senior Class Secretary; Social Committee (2 years); Pep Club Treasurer ('54); Drill Team (2 years); What-A-Sho (2 years). Ambition: College and then travel.

ALLEN QUINTON DECKER—Boys' Club. Ambition: Have a better custom car than Fred Nolte's.

CHARLOTT JANE DE GEEST—Ticket Squad; Spanish Club. Ambition: Be a good bookkeeper and travel to Europe.

BARBARA JEAN DENSON—Ticket Squad (2 years); Social Committee; Biology Club. Ambition: Go to business college and get a job.

ALBERT DOAN—Ski Club; Intramural Basketball. Ambition: College.

FRED DODD—Boys' Club.

NEAL DOTY—Shuksan Editorial Staff, Photographer; Beacon Editorial Staff; Delta Hi-Y, Chaplain; What-A-Sho (2 years); Operetta (2 years). Ambition: To get some.

HUBERTA DVORACHEK—Band (2 years); Latin Club. Ambition: College.

DIANNE A. V. EASON—B Club; Orchestra; Girls' Sports, Turnout. Ambition: Telephone operator.

WALLY EASON—Boys' Club.

EVA MAE EASTWOOD—Social Committee; Ticket Squad; Band (3 years); What-A-Sho. Ambition: Women's Marine Corps.

JOHN EASTERBROOKS—Gamma Hi-Y; Student Council.

DOREL ANN EBRIGHT—Ushers Club (2 years); Y-Teens; What-A-Sho; St. Luke's Junior Assistance League. Ambition: Private secretary to a New York firm.

MICHAEL EDWARDS—Executive Board; Torch Club (2 years); Alpha Hi-Y; Radio Crew; Senior Play. Ambition: Get a job where work doesn't start until noon.

RAY EHERENFIELDT—Boys' Club. Ambition: Diesel mechanic.

EVELYN ELIZABETH ERHOLM—What-A-Sho; Y-Teens; Ski Club; Bowling Club. Ambition: Be a medical secretary in New York.

JOAN ERLANDSON—Pep Club, Secretary, Sergeant-at-Arms, Drill Team; Girls' Club Cabinet (2 years); Social Committee, President; What-A-Sho; Girls' Club Recording Secretary. Ambition: Go to Washington State for four years.

HERB ERSHIG—Torch Club (2 years); Alpha Hi-Y, Officer; Intramural Tennis, Basketball, Volleyball; Band; Orchestra. Ambition: Trisect an angle.

JOAN FELMLEY—Torch Club (2 years); Spanish Club (2 years); St Luke's Junior Assistance League (3 years); Social Committee (3 years); Girls' Club Cabinet. Ambition: Make it through college.

ARLENE B. FERGUSON—Opera Club; Girls' Chorus; What-A-Sho; Christmas Program; Operetta (2 years).

PAT FERGUSON—Y-Teens; What-A-Sho. Ambition: Work for a few years before settling down.

DONALD WILLIAM FERRIS—Torch Club (2 years); Senior Play; Beacon Sports Editor; Band. Ambition: Find the largest uranium deposit in the United States.

DAN FITZGERALD—Boys' Club.

ANN IRENE FORBES—Torch Club; Pep Club; Beacon Editorial Staff; Scrapbook Committee, Vice President; St. Luke's Junior Assistance League, Vice President. Ambition: Teach student nurses.

JOAN RAE FOSTER—Ushers Club (2 years), Treasurer; Yell Leader; Y-Teens Cabinet: Junior Prom Committee, Co-Chairman ('54); Junior Class Vice President. Ambition: Success and happiness.

L. NADENE FRAZIER — First Period Chorus (1 year); Advanced Chorus (2 years); What-A-Sho (3 years); Horizon Club (2 years); Operetta (2 years). Ambition: Be the first woman to visit Mars.

KAREN FRISELL—Ski Club (2 years); What-A-Sho (2 years); Y-Teens; St. Luke's Junior Assistance League; Sophomore Assembly Committee. Ambition: Ski down Mt. Everest.

MARLYS MARLENE GANGLE—Pep Club, Drill Team; Social Committee (3 years); Torch Club; Secretarial Committee. Ambition: Successful secretary.

TONINA GARENZINI—Girls' Bowling Club; Social Committee; St. Luke's Junior Assistance League; Scrapbook Committee, President; Girls' Club Cabinet. Ambition: Wish on a star and have that wish come true.

NANCY JEAN GATES—Make-up Corps; Y-Teens Cabinet, Co-Chairman; Social Committee; Girls' Club Council. Ambition: Nurse.

WARREN A. GERI—Beta Hi-Y; Student Council; Fire Squad; Boys' Club Cabinet; Executive Board. Ambition: Find an enjoyable occupation.

FRED GESCHKE—Track. Ambition: Great artist.

GERALD GILBERTSON—Swimming Team. Ambition: Machinist.

ANTOINETTE GRAHAM—Student Council; Girls' Club Council; What-A-Sho; Pep Club, Drill Team; Ski Club. Ambition: College.

JACK THOMAS GRAHAM—Alpha Hi-Y, Secretary; Pep Assembly Committee, Chairman; Fire Squad; Junior Prom, Publicity Chairman. Ambition: Hunt ants with an elephant gun on a snow-swept desert.

KAREN LEE GRAY—Ushers Club (2 years), Secretary; Tomahawk Cabinet ('55); What-A-Sho; Starlite Revue ('55); Girls' Club Council, Merit Pin ('55). Ambition: See Niagara Falls with the crew-cut companion.

KAREN LYNN GREENHALGH — Transferred from Cathedral High School, Crookston, Minnesota; St. Luke's Junior Assistance League; Flower Arrangement Committee; Cafeteria Crew. Ambition: Good bookkeeper.

DELORES JUNE GRINTON—B Club (2 years), President; Pep Club; Torch Club (2 years); Social Committee (3 years); Bowling Club (3 years). Ambition: Get a college degree.

GAIL CAROLYN GROVES—Pep Club, Drill Team (2 years); What-A-Sho (3 years); Ski Club (3 years); Make-up Corps (2 years); Social Committee (3 years). Ambition: Medical technologist.

DENNIS GULLICSON—Football Manager (3 years); Raider Club. Ambition: Punt specialist on a football team.

NADINE HAGGEN—Operetta (2 years); What-A-Sho (3 years); Horizon Club, President ('54); Girls' Club Cabinet; Pep Club. Ambition: Travel around the world and see how other people live.

BETTY HALL—Girls' Club. Ambition: Nurse.

JUDYANN HALL—Girls' Club Cabinet; St. Luke's Junior Assistance League; Orchestra; Operetta (3 years); What-A-Sho (3 years). Ambition: Graduate from Aurora College.

JIM HALVERSON—Student Council; Gamma Hi-Y (3 years), Secretary. Ambition: Join the Marines.

WAYNE HAMER—Intramural Sports. Ambition: Make lots of money.

GLENDA HAMMERS—Make-up Corps; Senior Mothers' Tea, Decoration Committee. Ambition: Telephone operator.

BEV HANKENSON—Y-Teens, President; Ushers Club; Torch Club (2 years); Beacon Editorial Staff (2 years); Girls' Club Cabinet. Ambition: Own a house on Eighteenth Street.

BARBARA HANSEN—Band; Orchestra; Ushers Club; Torch Club (2 years); Girls' Club Council. Ambition: Private Secretary.

JON M. HANSEN—Boys' Club, President; Boys' Club Council (2 years); Student Council; Beta Hi-Y; Standards Committee (2 years). Ambition: College.

LECIL HANSEN—What-A-Sho ('53); Y-Teens; Ski Club; Girls' Club Council, Alternate; Make-up Corps. Ambition: Find the Terror of Highway 101.

DALE HANSEN—Boys' Club.

JANET HANSON—What-A-Sho; Student Council; Swimming Club. Ambition: Kill a b'ar.

SANDRA ALDENE HANSON—Operetta (3 years); What-A-Sho (3 years); Pep Club; Swing Chorus (2 years); Secretarial Committee. Ambition: Ride the surf at Hawaii.

WALTER HARDY—Gamma Hi-Y (3 years), Treasurer; Intramural Basketball; Intramural Baseball; What-A-Sho (2 years); Class Track Meet ('54). Ambition: Be the highest paid machinist in town.

TERRY HARPER—Radio Hams. Ambition: B. A. degree from U. W. in electronics.

DEAN R. HARRINGTON—Boys' Club. Ambition: Get into college.

DAVID HARRIS—Radio Crew, Chief; Torch Club; Spanish Club; Student Council. Ambition: Buy an aqua lung and spearfish in tropical waters.

KAY LOTTIE HART—What-A-Sho; Boots and Calico Club, Treasurer; Guidance Office. Ambition: Marry a millionaire.

CURTIS HARVEY—Intramural Sports. Ambition: Machinist.

LYLE HASKINS—Boys' Club. Ambition: Get my car out of auto shop.

DON HATTON—Boys' Club.

PATRICIA KAY HAWES—Chorus; St. Luke's Junior Assistance League; What-a-Sho (2 years). Ambition: Teacher.

GEORGE OLSEN—Gamma Hi-Y (2 years). Ambition: To marry a multi-millionairess.

RETA HAYES—Chorus (2 years); What-A-Sho (2 years); Christmas Pageant (2 years). Ambition: Success in everything I do.

NELSON HAZEL—Boys' Club Council. Ambition: Beach boy at Malibou Beach.

DICK HEAY—Intramural Sports. Ambition: Finish high school

JOHN HEMNESS—Track ('54); Intramural Sports. Ambition: Go to a machinist school.

SAM HENLEY—Golf (3 years); Raider Club; What-A-Sho; Stage Crew; Boys' Club Council.

ED HENTZ—Swimming Team (3 years); Raider Club (2 years). Ambition: Member of the Bellingham law enforcement agency.

VELMA BERNICE HETRICK—St. Luke's Junior Assistance League (3 years); Chorus; What-A-Sho. Ambition: Nursing.

RON HEWITT—Boys' Club.

DON HILTON—Projector Squad; Boys' Club Council, Alternate. Ambition: Travel.

RONALD HILTON—Boys' Club. Ambition: Do nothing.

PATTY HOBERG—What-A-Sho (2 years); Christmas Pageant (2 years); Chorus (2 years); Biology Club (2 years); St. Luke's Junior Assistance League. Ambition: Join Y. M. C. A.

JAMES G. HOGAN—Boys' Club. Ambition: Aircraft mechanic.

ROBERT HOLMES—Ski Club. Ambition: Make a million dollars.

DAVID HOWARD HOLSTINE—Operetta (3 years); Chorus. Ambition: Forestry.

LARRY H. HOUSE—Transferred from Meridian; Boys' Club.

HELEN HOWARD—Torch Club; St. Luke's Junior Assistance League; French Club; Shuksan Roll Room Representative. Ambition: Successful housewife.

GERALDINE HUBE—Ushers Club (2 years); Operetta (2 years); What-A-Sho (3 years); Senior Play; Swing Chorus. Ambition: Nursing.

CATHY HUGHES—Distributive Education Club; Student Council; Y-Teens. Ambition: Find the paddle you lose when you're "up a creek."

BEVERLY HURLBERT—Distributive Education Club.

CAROLINE B. INGRAM—Chorus; Transferred from Franklin High School, Portland, Oregon. Ambition: Marriage.

LYLE JACOBSON—Boys' Club Council; What-A-Sho ('53); Fashion Show Assistant. Ambition: Retire at twenty-one.

JOHN JERNS—Alpha Hi-Y (3 years). Ambition: Undertaker.

PAT JERNS—Ushers Club (2 years), Vice President, President; Beacon, Advertising Manager; "B" Drive, Co-Chairman; Orchestra, President; Y-Teens, Vice President.

BABETTE DIANE JEWELL—B Club (2 years), Vice President; Social Committee; Friendship Committee; Bowling Club (3 years); Pep Club. Ambition: Successful at whatever I attempt.

BEVERLY JOHNSON—Pep Club; Torch Club (2 years); Social Committee; What-A-Sho; Make-up Corps. Ambition: Professional skater.

CAROL JOHNSON—St. Luke's Junior Assistance League (2 years); Social Committee; Finance Committee. Ambition: Secretary.

JUDITH DAWNE JOHNSON—Pep Club (2 years); Pep Club, Drill Team; Band, Flag Bearer, Assembly. Ambition: Fly to Switzerland.

LARRY JOHNSON—Band (3 years), Senior Drum Major; Traffic Squad (2 years); Student Council (2 years). Ambition: Play tiddledee winks with manhole covers.

S. A. MIKE JOHNSON—Chorus.

PATRICIA RUTH JOHNSON—Operetta (3 years); Ushers (2 years); What-A-Sho (3 years); Senior Play; Swing Chorus (3 years).

J. RONALD JOHNSTON—Future Farmers of America. Ambition: Professional hick.

HOWARD TRYGVE JOHNSTONE—Football (2 years); Gamma Hi-Y (3 years); Swimming Team (3 years); Track (3 years); Intramural Volleyball (3 years). Ambition: Be a good boy.

ANNA ZENDER—Pep Club; Student Council (2 years); Torch Club (2 years); Beacon Editorial Staff, Typist; Spanish Club. Ambition: Own a swimming pool.

CAROL ANNE KENDALL—Friendship Committee, Treasurer (2 years); Spanish Club (2 years); Pep Club, Drill Team; Cap and Gown Committee; Social Committee. Ambition: Travel through the United States.

PATRICIA KENNEDY—Pep Club, Drill Team; Student Council; Senior Play, Student Director; Y-Teens Cabinet, Treasurer; Make-up Corps. Ambition: A certain trip next summer.

MARION KEYES—Football; Basketball; Track; Torch Club (2 years). Ambition: Travelling.

SARAH ELIZABETH KEYES—Shuksan Editor-in-Chief; Ushers Club, Treasurer (2 years); Beacon Assistant Feature Editor; Y-Teens Cabinet, Representative to YWCA Board; Torch Club (2 years). Ambition: Research chemist.

PAUL KILLION—Band (3 years); Orchestra (2 years); Swing Band. Ambition: College education and railroad operation.

KITTY L. KINK—Ushers Club; Y-Teens Cabinet; St. Luke's Junior Assistance League; What-A-Sho (3 years); Operetta. Ambition: Successful dancing teacher.

DAVE KLAHN—Boys' Club. Ambition: Prison guard.

CAROLYN KLEID—Beacon Editorial Staff; Pep Club, Drill Team; Torch Club; Smoke Signals, Art Editor ('54); What-A-Sho, Dance Committee ('55). Ambition: College.

GARY KLUGE—Key Club (3 years); Ski Club (3 years); Raider Club (3 years); What-A-Sho; Tennis Team. Ambition: Do something I get a charge out of.

LYNN KNOWLES—Beacon Editorial Staff (2 years); Smoke Signals Staff; Y-Teens Cabinet; Bowling Club; Girls' Club Council. Ambition: College and a career before marriage.

KAROLYN KNUTSEN—Ushers Club (2 years), Sergeant-at-Arms; Stage Crew (3 years); Song Leader; Basketball Princess ('55); Shuksan Editorial Staff, Copy Editor. Ambition: Doin' what comes naturally.

GARNETT GAY KNUTSON—Beacon Editorial Staff; Smoke Signals Staff; Bowling Club; Girls' Club Council; Finance Chairman. Ambition: Own a horse.

ROGER LEE KOLBE—Varsity Football; Gamma Hi-Y, President; Raider Club; Student Council; Intramural Sports. Ambition: Marry a blonde.

BEVERLY SUE KOONS—Pep Club, Drill Team; Pep Assembly Committee; What-A-Sho; Ski Club. Ambition: Go to Tahiti with a green gnome.

SALLY KUDER—Latin Club (2 years); Boots and Calico (2 years); What-A-Sho; Friendship Committee; Y-Teens (2 years). Ambition: Go to college, get married, and raise ten kids.

DIANE SUE LaCASSE—St. Luke's Junior Assistance League (2 years); Distributive Education Club. Ambition: Marriage.

AL LAMONT—Football (3 years); Baseball (2 years); Student Council; Gamma Hi-Y, Vice President. Ambition: See the world.

SANDRA LANDGRAF—What-A-Sho; Pep Club, President, Treasurer; Torch Club (2 years); Shuksan Business Staff (2 years). Ambition: Airlines reservationist.

JAMES NEIL LANGFORD—Senior Announcement Committee. Ambition: Engineer.

BARBARA LARSON—Song Leader ('55); Ushers Club, President (2 years); Homecoming Princess ('55); Shuksan Business Staff (2 years), Assistant Manager; Basketball Queen. Ambition: An education.

JEAN L. LARSON—Pep Club, Drill Team; Torch Club; Bowling Club (3 years). Ambition: Travel all over the world in a house trailer.

LEROY LARSON—Boys 'Club.

MARALEE LARSON—Pep Club (2 years), Secretary; Student Council, Vice President; Homecoming Princess ('55); What-A-Sho; Torch Club (2 years). Ambition: Business college and then work.

NORMAN LARSON—Band (3 years). Ambition: Christian service.

CLAUDIA ANITA LEUPP—Friendship Committee (2 years); Social Committee; Cap and Gown Committee. Ambition: Win $64,000.

JOHN R. LEVERETT—Beta Hi-Y; Boys' Club Cabinet; Boys' Club Council; Intramural Sports; Pep Assembly Committee ('53). Ambition: Salesman.

ANNE LIAN—Beacon Editorial Staff, Feature Editor; Torch Club (2 years); Ushers Club; What-A-Sho, Publicity Chairman ('54); Girls' Club Council. Ambition: Teaching.

VIC LIND—Gamma Hi-Y; Radio Crew; Torch Club; What-A-Sho ('54). Ambition: Be in a position where I don't need any.

JACK LINDEMAN—Alpha Hi-Y (3 years); Boys' Club Council. Ambition: Be the first teacher to make a million.

MARCIA LUVERNE LINDSTROM—Band (3 years); Orchestra (3 years); Girls' Club Cabinet; Social Committee (2 years); Friendship Committee (2 years). Ambition: Be on the Northwest Christian College quartet.

LINDA LOUISE LITTLE—Student Council; Make-up Corps (2 years); Y-Teens Cabinet; Bowling Club; Ushers Club (2 years). Ambition: Executive's secretary.

JACK LUDWIGSON—Beta Hi-Y; Beacon Editorial Staff, Co-sports Editor; Student Council; Intramural Sports; Ski Club. Ambition: Run a business with Wasley.

LYNENE LUND RHOADES—Ushers Club; Ski Club (3 years); Shuksan Editorial Staff, Compiling Editor; What-A-Sho Princess (Sophomore year); Y-Teens. Ambition: Ski at Sun Valley.

VIRGINIA McCLELLAN—What-A-Sho; Y-Teens; St. Luke's Junior Assistance League (2 years); Sophomore Assembly Committee. Ambition: Win the Kentucky Derby.

DeLAYNE McDANOLD—Girls' Club Treasurer; Torch Club (2 years); Orchestra (3 years); Shuksan Business Staff, Social Committee. Ambition: Graduate from college.

VERNON DAVID McIVOR—Band (3 years); Orchestra. Ambition: Chew gum in class.

LARRY McKAY—Golf Team (3 years); Raider Club (2 years; Intramural Sports. Ambition: Snag a rich widow.

MOLLY McKEE—Beacon, Associate Editor; Torch Club (2 years); Ushers Club; Smoke Signals; Spanish Club (2 years). Ambition: Have fun in college and train for teaching.

JESS McKINEY—Boys' Club. Ambition: Probation officer.

J. PATRICK McMULLEN—Transferred from St. Martin's College, Lacey; Boys' Club; Ambition: Good surgeon.

IRENE McMURRY—Make-up Corps (3 years); Welfare Committee (2 years), Chairman; Girls' Club Cabinet; Girls' Club Assembly Committee; Pep Club. Ambition: See all the kids that I went back to Indiana with.

PATRICIA JEAN MACE—Orchestra (3 years); Band (3 years). Ambition: A doctor in Japan.

KAYE MAUREEN MACOMBER—Ushers Club; Torch Club; Student Council. Ambition: A buyer for a large women's department store.

ESTHER MAGNER—St. Luke's Junior Assistance League. Ambition: Housewife.

GLENDINE MANKA—Student Council; Opera Club; St. Luke's Junior Assistance League; Debate Club. Ambition: Do something different.

DUANE MARSH—Gamma Hi-Y; Pup Football; Pup Baseball; Swimming Team (2 years). Ambition: College.

RICHARD P. MARTIN—Baseball (3 years); Football (2 years); Operetta, Lead ('55); Ski Club; What-A-Sho. Ambition: College and be the understudy of Norman Rockwell.

GEORGE EDWIN MASTEN—Intramural Sports; Boots and Calico Club. Ambition: Marry and find my wife a job.

ED MEADOR—Sophomore Intramural Basketball. Ambition: Work in Southern California.

CHARLES MELTON—Radio Hams, President; Biology Club ('54); Boys' Club Council ('54); Beacon Editorial Staff, Exchange Editor; Pup Baseball Manager ('54). Ambition: Own a T. V. and radio store.

CONNIE METSKER—Junior Class Secretary; Shuksan Editorial Staff, Typist; What-A-Sho (2 years); Class Assemblies; Social Committee. Ambition: College, travel, and be happy.

KEN METUNE—Sophomore Assembly ('53); Fashion Show Assistant ('54); Gamma Hi-Y; Intramural Sports; What-A-Sho ('53). Ambition: Live life as it comes.

PAULA JO MILLER—What-A-Sho ('53); Christmas Pageant ('53); Chorus ('53); Fashion Show ('55); Distributive Education Club. Ambition: Work in a bank and go to business college.

PETE MILLER—Varsity Track (2 years); Varsity Football; Student Council; Boys' Club Council; Raider Club, Vice President. Ambition: Join the Navy.

BOB MILLER—Band; Swing Band, Student Director. Ambition: Play the violin for Mr. Godfrey.

MURETTA MONSON—Pep Club, Drill Team; What-A-Sho Princess ('55); Make-up Corps (2 years); Girls' Club Council; Y-Teens. Ambition: Secretarial work.

CAROLYN MONTGOMERY—Bowling Club (3 years). Ambition: Live my life to the fullest.

DARRYL MOORE—Varsity Baseball (3 years); Pup Football ('53); Raider Club. Ambition: Be a millionaire three times over.

NANCY MOREN—Student Council Secretary; What-A-Sho Princess; Basketball Princess; Shuksan Art Editor (2 years); Pep Club. Ambition: Commercial artist.

MARILYN MORK—Shuksan Editorial Staff, Girls' Sports (2 years); What-A-Sho; Girls' Club Council; B Club (2 years); Y-Teens. Ambition: Change my last name to Monroe.

TED MORK—Torch Club (2 years); Pup Football (2 years); Alpha Hi-Y (2 years); Latin Club. Ambition: Finish college.

BARBARA ANN MUIR—Ushers Club (2 years); Beacon Editorial Staff (2 years); What-A-Sho Princess ('54); Basketball Princess ('55); Song Leader ('55). Ambition: Own a house on Alabama Hill.

RICHARD DONALD MUMM—Boys' Club. Ambition: Body fender man.

SONJA RAE MURK—Pep Club (2 years), Drill Team; Social Committee. Ambition: Find something to accomplish.

EDWARD NEILAN—Boys' Club.

PAULINE NELSON—Torch Club (2 years); Girls' Club Council; Spanish Club. Ambition: Christian service.

JIM NEWBERRY—Golf Team. Ambition: Professional golfer.

ANNETTE NOBLE — Friendship Committee. Ambition: Secretary making $100 a week.

DELBERT NOBLE—Future Farmers of America (3 years). Ambition: Own a herd of registered Guernsey dairy cattle.

FRED NOLTE—Football (3 years); Track (3 years); Beta Hi-Y (3 years); Intramural Basketball; Intramural Volleyball (3 years). Ambition: A rambling wreck from Georgia Tech.

MARGARET NORDIN—Band; Student Council, Alternate.

JANET NORTON—Ski Club; What-A-Sho; St. Luke's Junior Assistance League; Y-Teens. Ambition: Sail on a cloud.

F. SCOTT NOTAR—Boots and Calico Square Dance Club; Advanced Chorus. Ambition: U. S. Air Force and college.

JACK F. NUTTER—Band (3 years), Manager; Orchestra (3 years); Intramural Baseball; What-A-Sho; Swing Band. Ambition: State patrolman.

JOHN OBERLATZ—Football; Track; Boys' State; Alpha Hi-Y; Boys' Club Council. Ambition: Attend the University.

TIM O'CONNOR—Advanced Chorus; Band; Radio Crew; Debate Club; Alpha Hi-Y. Ambition: Success.

JOHN OKERLUND—Advanced Chorus. Ambition: Get through college.

DON OLIVER—Beacon Ad Staff; Stage Crew; Delta Hi-Y, President; Secretaries; Boys' Club Cabinet. Ambition: Flea doctor.

CAROL OLSEN—Ticket Squad (2 years); Biology Club; Library Staff; Horizon Club (2 years). Ambition: Nurse.

JOANNE KAY OLSON—Shuksan Business Staff, Business Manager; Latin Club, President; What-A-Sho; Y-Teens; Girls' Club Council. Ambition: Nurse.

DELMARY PACK—Girls' Club Style Show; What-A-Sho; St. Luke's Junior Assistance League; Make-up Corps; Girls' Club Council. Ambition: Model fashion clothes.

GEORGIA ELLEN PANCAKE—Social Committee; Beacon Staff, Reporter; St. Luke's Junior Assistance League; What-A-Sho; Christmas Pageant. Ambition: Policewoman.

BOB PAPPAS—Intramural Sports; Beta Hi-Y; Intramural Basketball, Baseball, and Football. Ambition: Go into business with Addicott and Walton.

JUDY PARRISH—Chorus; Distributive Education Club; Girls' Club Council ('54); Senior Mothers' Tea, Decorations Committee; What-A-Sho ('54). Ambition: Christian service.

PATRICIA LOU PATRICK—Distributive Education Club; Girls' Club Council. Ambition: Get my Mrs. degree.

BOB PEARSON—Boys' Club.

CURT PEARSON—Boys' Club. Ambition: To win the 24-hour Le Man's sports car race.

GLORIA RUTH PEDERSON—Social Committee; Friendship Committee; Make-up Corps. Ambition: Nurse's degree and then travel.

LEE ELLEN PEDERSEN—Ski Club (3 years); Y-Teens (3 years); Secretarial Committee; Make-up Corps; What-A-Sho (2 years). Ambition: Spend a year at Sun Valley.

BEVERLY ANN PETERSON—Ushers Club (2 years); Distributive Education Club; Bowling Club; What-A-Sho ('54); Ski Club.

CAROL JEAN PETERSON—Chorus; What-A-Sho. Ambition: Nurse.

CLAUDE PETTERSON—Boys' Club. Ambition: Own a service station.

KAY FRANCES PFLUGER—Ushers Club; What-A-Sho; Ski Club; Bowling Club. Ambition: Secretary.

GRETCHEN PFUELLER—Beacon Ad Staff; Shuksan Business Staff; Senior Play; Ski Club; Latin Club, Vice President. Ambition: Write a column of advice to the lovesick in the Herald.

RENE PHILIPPART—Transferred from the Athenee Royal of Liege, Belgium; What-A-Sho; Alpha Hi-Y; Senior Play ('54); Senior Assembly ('54); United Nations Assembly. Ambition: American pharmacy or dentistry.

MARY ELIZABETH PHILLIPS—Pep Club; Make-up Corps; Friendship Committee. Ambition: Registered nurse.

MARY JO PHINNEY—St. Luke's Junior Assistance League (2 years); Shuksan Business Staff (2 years); Spanish Club. Ambition: Airline hostess.

DELOREL PIKE—St. Luke's Junior Assistance League; Orchestra (3 years). Ambition: Business college.

GEORGE PLANCICH—Boys' Club. Ambition: Not be a rich fisherman.

GEORGIA PORTER—Pep Club, Drill Team; Bulletin Board Committee, Chairman; Shuksan Editorial Staff, Typist; Y-Teens Cabinet; Ski Club. Ambition: Airline stewardess.

JUDITH PORTER—Bowling Club; Distributive Education Club; Chorus ('54); What-A-Sho ('54); Christmas Pageant ('54). Ambition: Rock around the clock.

CHARLES PRATHER—Boys' Club. Ambition: Go through college.

BILLEY QUANZ—Ushers Club; B Club (2 years); St. Luke's Junior Assistance League (3 years). Ambition: Make a success of life.

ELAINE RACE—B Club (2 years); Welfare Committee (2 years); Make-up Corps (3 years); Boots and Calico (2 years); St. Luke's Junior Assistance League. Ambition: Work in an orthopedic ward.

TERRY REA—Radio Crew; Senior Play; U. N. Assembly. Ambition: Travel.

MARY JOANNE REECE—Distributive Education, President; St. Luke's Junior Assistance League; Swimming Club. Ambition: Go shopping on a flying saucer.

SUZANNE REED—Y-Teens; Pep Club, Drill Team (2 years); Ski Club; French Club. Ambition: Ride the motorcycle that disappeared on Highway 101.

SYLVIA REINHOLT—Social Committee; Make-up Corps. Ambition: College.

LEE REN—Ushers Club; Beacon Staff (2 years); Swing Chorus; What-A-Sho (2 years); Operetta (2 years). Ambition: Sing a song of happiness on my way to Carnegie Hall.

FRANCES E. RENLIE—Pep Club, Drill Team; Shuksan Business Staff; Social Committee (3 years); Secretarial Committee; Orchestra (3 years). Ambition: College and then take up secretarial work.

ROSALYNE SUE REPOZ—Torch Club (2 years); Bowling Club (2 years); Shuksan Editorial Staff, Typist· Service Club; Opera Club. Ambition: Obtain a Ph. D. in science from University of Arizona.

GARY REUL—Art Club; Ticket Squad (2 years). Ambition: Teacher.

KEN RHOADES—Beacon Editor-in-Chief; What-A-Sho ('53); Boys' Club Council ('54); Alpha Hi-Y (3 years); Torch Club (2 years). Ambition: Teach theology in a seminary.

RALPH RICHARDS—Pup Football· Pup Baseball; Band (2 years). Ambition: A three-sided molecule.

DENNY RITCHIE—Varsity Football; Key Club; Standards Committee; Raider Club; What-A-Sho. Ambition: Revive vaudeville.

RACHELLE ROBERSON—Transferred from Mt. Vernon; Torch Club (2 years); Social Committee, Secretary; What-A-Sho. Ambition: Have a simple band of gold.

JACKIE ROBERSON—Pep Club (2 years); Pep Club Drill Team; Starlite Revue; Girls' Club Council; Ski Club. Ambition: Own a house on Eighteenth Street.

LINDA LEE ROBERTS—Executive Board, Senior Girls' Representative; Ushers Club (2 years); Torch Club (2 years); Beacon Editorial Staff, Executive Editor; Y-Teens Cabinet (2 years). Ambition: None at all.

JANET LOUISE ROBERTSON—Make-up Corps (2 years); Social Committee. Ambition: Answer the $64,000 question.

LARRY RODENBERGER—Basketball. Ambition: Typist.

GARY ROLLINS—Ski Club (2 years)· Torch Club (2 years); Boys' Club (3 years). Ambition: Forest ranger.

BILL RUCKER—Beta Hi-Y (3 years); Baseball (3 years); Basketball (2 years); What-A-Sho (2 years); Raider Club (2 years). Ambition: Forestry.

DAVE W. RUDY—Boys' Club Council. Ambition: Get my doctor's degree in science.

CAROL ERNESTINE RUSLEY—Chorus; What-A-Sho (2 years); Christmas Pageant; Social Committee. Ambition: College and get my Mrs. degree.

JOANNE SCHAFER—Pep Club, Drill Team Captain; Pep Assembly Committee; Girls' Club Council. Ambition: To see the seven wonders of the world.

JUNE SCHNEIDER—Transferred from Yorkton, Saskatchewan, Canada; Secretarial Committee. Ambition: College.

FRED SEPPALA—Boys' Club Council (2 years); What-a-Sho ('54). Ambition: Graduate from Massachusetts Institute of Technology.

RICHARD SHARPE—Boys' Club. Ambition: Major in science.

VIVIAN SHAVER—Pep Club (2 years); Girls' Club Council; Bowling Club (3 years). Ambition: Certified public secretary.

JAMES SIMPLOT—Key Club (3 years); Operetta; What-A-Sho; Track; Baseball. Ambition: Bachelor on Toad Lake Hill.

D. ED SIMPSON — Intramural Basketball; Intramural Volleyball Champs, Spikers; Intramural Softball. Ambition: Engineer.

MYRNA JEAN SINGER—Chorus ('54); What-A-Sho ('54); Bowling Club ('54); Christmas Pageant ('54). Ambition: Go to modeling school.

CLARK ZEHNDER—Ski Club. Ambition: Engineer.

CRAIG SMITH—Beta Hi-Y; Pup Football; Swimming Team (3 years); Ski Club. Ambition: Go to Colorado Woman's College.

DAVE SMITH—Band (3 years); Orchestra (3 years); What-A-Sho (2 years). Ambition: To become a better skiier.

RICKY SMITH—Sophomore Assembly; Student Council; Boys' Club Council (2 years); Senior Basketball Manager. Ambition: Educated hobo.

GERRI SMITH—Band; Student Council; Orchestra; What-a-Sho; Class Assemblies. Ambition: Mechanical engineering.

NORMA LOUISE SMITH—Pep Club, Drill Team (2 years); Girls' Club Council; Senior Announcements Committee; Friendship Committee. Ambition: Nurse.

RON SMITH—Student Council; Boys' Club Council; Stage Crew (3 years); What-A-Sho (3 years); Operetta (3 years). Ambition: Bachelor.

BILL SNYDER—Future Farmers of America; Square Dance Club. Ambition: To get out of the service, buy a small farm, and settle down.

DICK SOBJACK—Stage Crew. Ambition: Own a hotel with a partner.

FRED SODERQUIST—Sophomore Assembly; Boys' Club Council; Senior Track Manager. Ambition: Marine Corps and then college.

DENNY SPARKS—Key Club, President, Vice President, Lieutenant Governor of Pacific District; What-A-Sho Queen Manager; Ski Club, President; Boys' Club Cabinet; Intramural Sports. Ambition: 1960 Olympics.

JEFF STANICH—Football (2 years); Track (2 years); Raider Club (2 years). Ambition: Found college for girls with blue eyes and blonde hair.

DICK STEPHAN—Executive Board, Sophomore Representative; Boys' Club, Secretary; Varsity Baseball (2 years); Boys' State; Varsity Basketball; What-A-Sho. Ambition: Engineering.

DIANA MAY STEVENSON—Pep Club, Drill Team (2 years); St. Luke's Junior Assistance League ('54); Secretarial Committee, President; Girls' Club Cabinet; Girls' Club Council. Ambition: Successful secretary.

MARY STIMPSON—Executive Board, ASB Vice President, Junior Representative; Pep Club (2 years); Drill Team, Treasurer; Beacon, Co-Ad Manager ('55), Business Manager ('56); Homecoming Queen ('55); What-A-Sho General Committee. Ambition: Child psychologist.

CAROL ST. LAWRENCE—Welfare Committee (2 years); Service Club; St. Luke's Junior Assistance League; Girls' Club Planning Assembly Committee. Ambition: Secretary.

DEWEY REUBEN STREMLER—Entered from Meridian High School; Basketball (2 years); Student Council. Ambition: To dodge the draft.

LLOYD H. STRONG—Operetta; What-A-Sho (2 years); Christmas Pageant (2 years); Intramural Volleyball (2 years); Assistant Football Manager. Ambition: Big game hunter.

SHIRLEY SWANK—Square Dance Club; Horizon Club. Ambition: Graduate from business college.

GEORGE SYBRANT—Beta Hi-Y, Treasurer; Football (2 years); Track (3 years); Boys' Club, Vice President; Raider Club. Ambition: Janitor of Ludwigson-Wasley's business.

JIM TALLAHAN—Raider Club, President; Beta Hi-Y, Vice President; Basketball (3 years); Baseball (3 years); Stage Crew. Ambition: College.

DIANE KAY THOMAS—Girls' Club. Ambition: Good secretary.

SUSANNE MARY THOMAS—Girls' Club Assembly. Ambition: To live in the Orient.

DONALD THOMPSON—Gamma Hi-Y; Student Council; Boys' Club Council. Ambition: Build a boat big enough to get to the Hawaiian Islands.

DICK THOMPSON—Gamma Hi-Y. Ambition: Master mechanic.

PHYLLIS TIPLIN—Pep Club; Friendship Committee; Horizon Club (2 years), Secretary. Ambition: Own a tennis court.

ELEANORE TROUTMAN—Chorus; What-A-Sho; Senior Mothers' Tea. Ambition: Be the first woman on the moon.

JUNE TUOR—Girls' Club, Vice President; Ushers Club; Band; Y-Teens Cabinet; Social Committee. Ambition: Ski well enough to vacation in Sun Valley.

PEGGY ILENE TURNER—B Club (2 years): Band (2 years); Bowling Club (3 years); Scrapbook Committee. Ambition: To own a motorcycle.

BOB TYLER—Band (2 years); Softball (3 years); Bowling Club (3 years); Volleyball (3 years). Ambition: Be a good gentleman.

CHARLENE ANN VAIL—Roll Room Banker ('54); Girls' Club Council. Ambition: Typist and bookkeeper.

JIMMIE THOMAS VAIL—Boys' Club. Ambition: Fishing for life.

LOUIS VAN DUISEN—Boys' Club. Ambition: Engineering draftsman.

TED VAN HORN—Future Farmers of America, President; Student Council; Boys' Club Cabinet. Ambition: Go to Seattle on a pogo stick.

JACK VAN HORN—Intramural Sports (2 years). Ambition: Join the Navy.

BARBARA VESLEDAHL—Student Council; Social Committee, President; Latin Club; Service Club; Girls' Club Cabinet. Ambition: Medical science

ROSALIE VICTOR—Advanced Chorus; Social Committee; Ticket Squad; Girls' Club Party, Decoration Committee. Ambition: Secretary for F. B. I.

LELAND G. VOGEL—Future Farmers of America; Bowling Club. Ambition: Architect or farmer after the service.

LORRAINE VUJOVICH—Girls' Swimming Club; Y-Teens; Girls' Club Council. Ambition: Marry a count.

GARY WALKER—Radio Club. Ambition: Electrical engineer.

BARBARA LOUISE WALLACE—Advanced Chorus; Executive Board, Sophomore Representative; Pep Club, Drill Team Lieutenant (2 years); ASB Secretary; Girls' State. Ambition: Teacher's degree, happy marriage, and six children.

JIM WALLACE—Beta Hi-Y (3 years); Stage Crew, Assistant Manager; Student Council; Senior Announcements Committee; Raider Club. Ambition: Graduate from college.

THOMAS C. WALSH—Basketball; Raider Club; Junior Class President; Alpha Hi-Y, Vice President, President; Varsity Baseball (2 years). Ambition: Do a lot of something but not much of anything.

MIKE WASLEY—Beta Hi-Y (3 years); Baseball Varsity (2 years); 8 O'clock Boy Olympic Club (3 years); Raider Club (2 years); Student Council. Ambition: Run a business with Ludwigson.

DOUG WEBER—Intramural Basketball (2 years); Intramural Football ('55); Bowling Team. Ambition: Lonesome cowpoke.

VIRGINIA WEED—Operetta (2 years); What-A-Sho (3 years); Latin Club (2 years); Y-Teens Cabinet; St. Luke's Junior Assistance League. Ambition: P. E. teacher.

TRAVIS RICHARD WELCH—Boys' Club. Ambition: Hunt and fish the rest of my life.

JOANNE LOIS WHEELER—Chorus (2 years); What-A-Sho (2 years); Beacon; School Organist; Senior Play. Ambition: Know lots for sure.

BOB WHITE—Alpha Hi-Y (2 years); Football (3 years); Basketball (3 years); Raider Club (2 years). Ambition: Play in the Rose Bowl.

GORDON CHARLES WILLETT—Track (3 years); Key Club (3 years); Intramural Sports. Ambition: Crab hunter.

HERVEY WILLIAMS—Band; Orchestra; Chorus; Swing Chorus; Student Councli. Ambition: Do the best in whatever I do.

JIM WILSON—ASB President; Operetta, Comedy Lead (2 years); What-A-Sho (3 years); Gamma Hi-Y; Swing Chorus. Ambition: Stay under the footlights.

IRA H. YEAGER, JR.—Starlite Revue; Class Assembly; Ski Club; Student Council; Homecoming Dance Committee ('54). Ambition: Lead a life of creative nonconformity.

ANITA L. WILTSE—Girls' Club Council; Distributive Education Club; Friendship Committee (3 years); Welfare Committee (3 years); Horizon Club (2 years). Ambition: Successful writer.

NELLIE WINTER—Friendship Committee; Welfare Committee. Ambition: Business college.

STEVE WITHERS—Boys' Club. Ambition: Be Mr. Smith's buddy.

CAROL WOJT—Torch Club (2 years); B Club; Girls' Club Council; Spanish Club. Ambition: Do something different.

RICHARD WOJT—Gamma Hi-Y.

FRANK WRIGHT—Tennis (2 years); Track (2 years; Torch Club. Ambition: Dentist.

JACK WRIGHT—Swimming Team; Track; Intramural Sports; What-A-Sho. Ambition: Chief petty officer in the U. S. Navy.

PATRICIA WRIGHT — Welfare Committee; Friendship Committee; Beacon Reporter. Ambition: Travel to Europe.

BEVERLY MARTIN—Biology Club; Horizon Club (2 years); Student Council; Ticket Squad. Ambition: Do something different.

DARRELL K. STRONG—Advanced Chorus; What-A-Sho (4 years); Operetta (4 years). Ambition: Graduate without any more detours.

DONNA JEAN PHILLIPS—Pep Club (2 years), Drill Team; Student Council. Ambition: Get what I go after.

CAMERA SHY SENIORS

Beers, Max
Briscoe, Richard
Buchanan, James
Buchanan, Mary Ellen
Donnelly, Donald
Gray, Charles
Haldenwanger, Mark
Hueston, Judie
Judge, Ernie
Lewis, Kay Smith
Magner, Clifford
Odmark, John
Robey, Alan
Slade, Jim
Spady, Robert

CAPTIONS FOR MEMORY CANDIDS ON PAGE 36

Top:

1. Swing King soloist Barbara Larson brought lumps to our throats as she sang "Moments to Remember" in band assembly.
2. Barbara Wallace gave Bruce Whipple the word to kiss Sweetheart Barbara Larson. "It's the custom," she smiled.
3. The Raiders hoisted the goal posts on the front porch after their hard-won Kelso battle. Note—"We Beat Kelso."

Bottom:

1. Paul Killion and Dave Smith staged an exhausting battle of the drums. Raving fans demanded an encore.
2. Bruce Whipple sank the melon as we whizzed by Lynden in the initial game of the district.
3. Denny Sparks and Dave Smith stepped off the slopes for the pause that refreshes. Dave seems to have his mouth full.

(A list of cum laude, class speakers, perfect attendance, and scholarships will be printed in the back of the book. This information was not available when this section went to press).

In Memoriam

Nancy Colvin . . . Class of 1956 Gary Bailey . . . Class of 1957

"Fade away into the forest dim." — KEATS

moments to remember

We shuffled back to BHS in the SEPTEMBER sun. Water skiiers slipped into the swing of chemistry experiments and trig assignments. The suave senior boys invited sophomore lassies to Raider club's insurance mixer. The girls bloomed out in camel's hair polo coats for fall. After games fans trooped to the brand new "Shack" to gorge themselves with 19c hamburgers. Football sentiment ran strong in OCTOBER. Ushers sold fluffy mums to the boys for their Homecoming dates. Everett completed that extra touchdown, but she didn't shake our faith in the Raiders. Pat Jerns and Smokey Leverett, "B" drive co-chairmen, squeezed $200 out of our jeans. Knutsen proved she could out-shout all of us when she warbled "Anything You Can Do I Can Do Better" in the What-A-Sho. NOVEMBER found the males in the kitchen whipping up mouth-watering cakes for Dads' Nite. Wallie Lindsley predicted the Raiders would take a lacing in the Kelso contest but was the first to smile when our team fought hard in a sea of mud and plunged over the goal line of the state's number three gridders. Most Bellinghamites snuggled by the fireside on Armistice day; but the football squad slipped into long-johns and struck out for Everett. Rooters followed in ski paraphernalia and blankets. The boys battled in a biting northeaster. Victory seemed so close in that final quarter, but the Seagulls blocked our kick. We screamed and then drove home in tears. DECEMBER ushered in the era of Friday night basketball furor. Fans perched on the rafters at the county jamboree. The Kord Kings entertained us with sweet swing tunes. The crowd clamored for drum solos by Swing King drummers Killion and Smith at every mixer. Contestants racked their noodles in the "Big Brainwash." The curtain dropped on the "Hallelujah" choristers, and we dashed to the florists for Tolo nosegays. Gloomy JANUARY meant late curfews as we crammed for exams. Mr. Allison spent after-school hours drumming chem problem principles into the strugglers. Denny Sparks engineered the polio platter party at KVOS. We slaughtered Lynden, and a feminine Lion trio trudged into BHS. In FEBRUARY coppery countenances shone in the halls as the skiing brigade took to the slopes. The immortal band assembly featured a Killion-Smith drum battle, and the audience wouldn't let the boys go. The feminine half treated moms to "Bo Weevil" choreography at Mom's Nite. Hearts swelled to "Memories of You" in the "Benny Goodman Story." MARCH meant the district tournament. Burlington-Edison trailed our fired-up squad till the last three seconds. Then they took it with one point, and Bellingham didn't go to state. New England clambakes and broiled lobster set the scene for the fantasy, "Carousel." In APRIL Wayne Richter won the spelling bee on "shriek." BHS actresses viewed themselves on TV's teaching career film. Fashion plates Ludwigson, Sparks and Sybrant were decked out in chic Bermuda shorts at the Gingham and Cord. MAY arrived and before we realized, it was gone. We dressed in old duds for Key's shipwreck party. Our mothers came to tea. We packed sea'n ski and swim suits for skip day at Birch Bay. Thin, shaky laughter echoed as we twined crepe paper for our last prom. We came back to sign SHUKSANS and, as we picked up our pens, a host of memories surged over us. These are . . . **MOMENTS TO REMEMBER.**

select timber

Top: Jerns, Johnson, McDanold.
Left: Hube, Hansen, Larsen, Geri.

Vibrant, gay Girls' club president . . . Nurse Wilhelmina in senior play . . . Ushers club . . . Torch . . . immaculately groomed, famous for spotless bucks . . . Swing chorus . . . **GERRY HUBE.**

Devoted "Cougar" fan . . . engineered Dads' night, other masculine activities as Boys' club president . . . Beta Hi-Y . . . Standards committee . . . shy humorist . . . jovial **JON HANSEN.**

Basketball homecoming queen, '56 . . . leading lady in "Carousel" . . . Ushers' club president . . . sparkling songleader . . . football princess . . . precious Valentine sweetheart . . . **BARBARA LARSON.**

Sandy-haired Beta and Student council prexy . . . basketball letterman . . . Executive board as junior . . . What-A-Sho dance co-chairman . . . Boys' state . . . **WARREN GERI.**

Vivacious brunette . . . high-stepping songleader . . . What-A-Sho and basketball princess as junior . . . Ushers club . . . Torch . . . Swing chorus . . . Beacon . . . Shuksan . . . operetta . . . **BARBARA MUIR.**

Suave Key club, Ski club gavel wielder . . . "Teens for Polio" campaign chairman . . . manager of What-A-Sho queen contest . . . Valentine award for dependability . . . **DENNY SPARKS.**

Student council scribe . . . Pep and Ski club vice-prexy . . . enchanting What-A-Sho and basketball princess . . . editor of "The Forest Primeval" artistry . . . Valentine politeness award . . . **NANCY MOREN.**

Blessed with curly locks and leadership ability . . . Ushers club vice prexy and president . . . Y-Teens veep . . . orchestra president, tickles the ivories at every musical affair . . . Beacon Ad manager . . . **PAT JERNS.**

"Curious Ethel Savage" in senior play . . . boisterous gun toter in "Annie Get Your Gun," highlight of What-A-Sho . . . Swing chorus . . . operetta leads in "Vagabond King", "Rose Marie" . . . Ushers . . . **PAT JOHNSON.**

School winner of Betty Crocker contest, Homemaker of the year for BHS . . . talented orchestra pianist . . . Shuksan business staff . . . manages finances for Girls' club . . . Torch club . . . **DELAYNE McDANOLD.**

Muir, Sparks, Moren

Rhoades, Ferris, McKee, Lian

Level-headed, unruffled Beacon editor-in-chief—time and energy-consuming endeavor, bi-monthly publication . . . pioneered tabloid news style . . . Alpha Hi-Y . . . Torch . . . **KEN RHOADES.**

Flashes a friendly grin at everyone . . . followed the Raiders through moments of triumph and defeat, Beacon sports editor . . . Dr. Emmett in "The Curious Savage" . . . **BILL FERRIS.**

Calm and collected journalist . . . associate editor of the Beacon . . . sacrificed long hours proofreading galleys to insure Friday publication . . . Ushers, Torch, Spanish . . . **MOLLY McKEE.**

Conscientious feature editor of the Beacon . . . drums stories out of procrastinating reporters . . . What-A-Sho publicity chairman in '54 . . . Ushers club . . . Torch . . . **ANNE LIAN.**

Curly locks, his pride and joy . . . husky Raider gridiron guard . . . Key club . . . sophomore class president . . . Shuksan sports editor . . . first base ace on Raider diamond . . . **RON BERRY.**

Smiling senior class commander-in-chief . . . Beta Hi-Y . . . Miss Gray's right hand man, efficient stage crew manager . . . basketball letterman . . . student chairman of senior frolic . . . **RAY ADDICOTT.**

Petite, peppy, proficient . . . Pep club president . . . snappy yell leader . . . Shuksan senior class co-editor . . . Torch club . . . sophomore class vice-president . . . **JANICE BUSHNELL.**

Blonde bombshell with a contagious sense of humor . . . basketball princess, '55 . . . Ushers . . . Stage crew slave . . . Shuksan . . . songleader with tons of snap, smile and style . . . **KAROLYN KNUTSEN.**

Carrot-top with a sunny disposition . . . frustrated Titus in senior play . . . Torch . . . Alpha Hi-Y . . . boys' senior representative to executive board . . . "Swing Kings" . . . **MIKE EDWARDS.**

Standing: Berry, Addicott, Bushnell, Knutsen.
Kneeling: Edwards.

Roberts, Cortelyou, Walsh, Cardon

Bubbling with witticisms . . . senior girls' representative to executive board . . . Ushers . . . Y-Teens . . . Torch . . . Beacon . . . Shuksan . . . Florence in senior play . . . **LINDA ROBERTS.**

Crewcut Californian . . . competent manager of vaudeville masterpiece, "Wake the Town" . . . varsity basketball . . . tennis . . . Key club . . . Raider club . . . **DAVE CORTELYOU.**

Man with the manners . . . Valentine politeness award . . . junior class prexy . . . Alpha chief . . . What-A-Sho vaudeville director . . . basketball letterman . . . **TOM WALSH.**

Shy, sweet . . . painstaking compiler of scores of merits which determine graduating merit seniors — an exhausting task . . . Ticket squad . . . **ANNETTE CARDON.**

STANDARDS COMMITTEE

Back: Geri, Smith, Stimpson, Whipple, Hube, O'Malley, Hansen.
Front: Roberts, Tallahan, Getties, Porter, Griffith, Wilson, Wallace.

Standards Committee Adviser — Mr. Feldmann.

PEP ASSEMBLY COMMITTEE

Back: Vodopich, Schafer, Graham, Roberts, Cole.
Front: Bland, Koons, Bradbury, Pitsch, Smith.
Pep Assembly Committee Adviser — Mr. Allison
Pep Assembly Committee Chairman — Jack Graham

Encouragers of good behavior . . . purpose—to assure better acting B. H. S.'ers and suggest corrective measures . . . they set forth a set of standards . . . discuss and promote better feeling on arising problems . . . student court . . . **STANDARDS COMMITTEE.**

boosters kindle spirit, design improvements

"Pep Assembly today at 3:00 in the gym" . . . a familiar notification of time for songs, stunts, yells—team support . . . half-time entertainment . . . rousing red and white posters on game days . . . frequent early-morning huddles in Room 306 . . . draft Raider rallies . . . **PEP ASSEMBLY COMMITTEE.**

Students' most direct approach to self government . . . capable legislators remedy problems, introduce innovations . . . organized joint parent-student council committee to stimulate P. T. A. membership . . . sought satisfactory seating arrangement for basketball crowds . . . bimonthly sessions . . . **STUDENT COUNCIL.**

BELLINGHAM HIGH SCHOOL
LIBRARY

STUDENT COUNCIL FIRST SEMESTER

Back: Gardner, Geri, Gregor, Gullicson, Mork, Ludwigson Hansen, H. Williams, Kolbe, Bonner, Miller, Diehl, Reeves.

Middle: King, LaMont, Halverson, Foster, Tarr, Axlund, Chisom, Whalen, Carpenter, Smith, Bishop, Baird, Geri, Stimpson, Frazier.

Front: J. Williams, Zender, Muscutt, Hughes, Bradbury, Soderquist, Kleid, Kennedy, Phalmer, Larson, Moren.

STUDENT COUNCIL OFFICERS

Secretary Moren, President Geri, Vice President Larson.

timber jills

GIRLS' CLUB COUNCIL FIRST SEMESTER

Back: Bloomgren, Starr, Elmore, Vesledahl, Gray, McDanold, Sewell, Felmley, Nelson, Tuor, Stevenson, Zoet, Hube, Dreyer, Amundson, Erlandson, Swan.

Middle: Schafer, Griffith, Scheibal, Larson, Brandt, Swanberg, Hagerhjelm, Garenzini, Grinton, Schulke, Olson, Chervenock, Dalton, Atteberry, Korthius.

Front: Blair, Weed, Bornstein, Hall, Good, Lindstrom, Porter, McKee, Clapper, Shaver, Gettles, Wiltse.

Girls' Club President — Geri Hube.
Girls' Club Adviser — Miss Cornish.

GIRLS' CLUB CABINET

Back: Larson, Garenzini, Olson, Stevenson, Felmley, Vesledahl, Sewell, Elmore, Grinton, Brandt, Lindstrom.

Front: Treasurer McDanold, President Hube, Vice President Tuor, Recording Secretary Erlandson, Corresponding Secretary Clapper.

Selected for leadership in school government . . . June week at Ellensburg . . . exercise knowledge of executive organization . . . friendship flourishes in stimulating environment . . . **GIRLS' STATE.**

GIRLS' STATE

Wallace, Stimpson

Automatic membership for every girl enrolled . . . major aim—to support, participate in all school activities . . . through hustling committees, gives annual welcome party, Senior Mothers' tea . . . big success on "Waistline Dinner" . . . with Christmas fast approaching, joint project with boys set up sleigh in front hall for welfare baskets . . . cards graced locker of each girl . . . door decor engrossed artistic talents of roll room representatives . . . assembly featuring dual Santas topped off season with striped candy canes from bulging packs . . . "Moms' Night" gave maternal parent chance to see high school sights . . . assemblies pinpointed fun, career themes throughout year . . . Everett Girls' club cabinet entertained in annual get together . . . bandroom scene of council meetings, changed constitution by vote of elected members from each room . . . both cabinet and council presided over by able president, Gerry Hube . . . officer installation for newly elected; awards for five girls by our merit system concluded year in moving setting . . . Bellingham High **GIRLS' CLUB.**

Purchase of student body card ensures membership . . . aim—improvement of school, delegated boys' clubs keep grounds, halls, cafeteria clean . . . adviser scans assembly slate; comments, "They are really programs with a purpose." . . . on tab for year, five such assemblies feature safeguarding lives by care of firearms, athletics, fishing, hunting and armed forces . . . "Dad's Night" was complete with school-sponsored band, the Swing Kings, providing music . . . moneymakers for club came with "Bake a Cake" contest, for boys only . . . collection, and resale of coathangers . . . mood for Valentine's Day boosted by advent of a post-office for distribution about school . . . Boy of the Month selections brought to light many outstanding members . . . leaders elected at end of year chosen to attend Boys' State . . . council and cabinet, consisting of all club presidents, two elected members from council, guided by senior president, Jon Hansen . . . traveling to city junior high school, Jon explains rigors of high school life . . . Bellingham High **BOYS' CLUB.**

BOYS' STATE

Back: Oberlatz, Geri, Stephan.
Front: Wilson.

Prominent students in school affairs . . . an educational, informative week at Ellensburg . . . practical application of governmental proceedings . . . **BOYS' STATE.**

BOYS' CLUB CABINET

Back: Vodopich, Leverett, Geri, Sparks, Tallahan.
Front: Vice President Sybrant, President Hansen, Secretary Stephan.

BOYS' CLUB COUNCIL FIRST SEMESTER

Back: Layzell, Cummings, C. Thompson, Sahlin, Bailey, Bowden, English, Leverett, Sybrant, Simonson, Oliver, La Freniere, Oldow, Henley, Stephan.

Middle: Van Zon, Lusby, Hansen, Harvie, Walton, Ershig, Jacobson, Bergman, Lindeman, Woodruff, Johnson, Sparks, O'Malley, J. Smith, Stamnes, Wasley.

Front: Vodopich, Wilson, Hofeditz, Blair, R. Smith, Tallahan, Schermerhorn, D. Thompson, McLeod, Caufman.

Boys' Club President — Jon Hansen
Boys' Club Adviser — Mr. Jones

lumber jacks

"the curious savage"

Rollicking entertainment in three acts, rolled from pen of John Patrick, author of "The Hasty Heart," others . . . capturing portrayal of wonderful, lovable, confused people . . . Fairy May, the hilarious, ugly, imaginative love-seeker . . . the despicable "children" . . . strange, silent Mrs. Paddy . . . conscience-stricken Jeff, who rebels against favor . . . gentle, secluded Florence, mother of "John Thomas" . . . Hannibal, the violinist . . . Dr. Emmett, Miss Willhelmina, studies of patience, devotion . . . winsome wily Ethel, "The Curious Savage" . . . presented the night of December 1 . . . Kennedy, student director, and stage crew helpers to Miss Gray . . . orchids to you all for the best ever . . . **SENIOR PLAY.**

CAST OF CHARACTERS (Clockwise)

Ethel Savage	PAT JOHNSON
Titus	MIKE EDWARDS
Lily Belle	GRETCHEN PFUELLER
Florence	LINDA ROBERTS
Samuel	TERRY RHEA
Miss Wilhelmina	GERRY HUBE
Student Director	PAT KENNEDY
Dr. Emmett	BILL FERRIS
Mrs. Paddy	JOANNE WHEELER
Hannibal	JIM WILSON
Fairy May	CAROL ANN CROSSLIN
Jeffrey	JOE BATES

1. Mrs. Savage arrives at the institution.

2. As she leaves, she visualizes the other patients with their dreams fulfilled.

fall photos . . .

1. Queen Mary Stimpson and Prnicesses Barbara Larson and Maralee Larson smile on dancers from Homecoming throne. 2. Kluge, Rhoades, Dickerson, Swan, Thorsen, Mattson, and Merrill depicted citizens from various countries visiting U. N. buildings in United Nations assembly. 3. Knutsen goes wild as Raiders bolt for a T. D. in Seattle Prep game. Pitsch and Bland cheer the gridders. 4. BHS males exhibit their handiwork in "Dads' Night" cake contest. 5. Inama restrains exuberant Murk as Tiscornia and Godfrey endure decisive moment during Prep contest. 6. What-A-Sho royalty—Moren, Axlund, Munson, and escorts glide across dance floor. 7. "Banjo's Back in Town" dancers perform in Southern scene of "Wake the Town." 8. Beacon personnel—-Roberts, Ferris, Rhoades, Lian, McKee, Keyes ,and Ludwigson—admire first publication in tabloid style. 9. Are these creatures males? This is how M. Pederson and Sigmen appeared at BHS after a summer of fishing in Alaskan waters. Don't you envy those curly locks, gals? 10. Allen, Nordlund, Crosslin, K. Smith, Pancake, Mattson, N. Smith model hand-fashioned millinery which won prizes in Girls' club crazy hat contest, feature of Halloween frolic. 11. The Homecoming throng jammed into the gym. Spirits were dampened but not crushed by victorious Seagulls. Everett player (dummy) lies exhausted on centerpiece. 12. T. Graham, Landgraf, Hube, and P. Johnson brought down the house with hilarious hillbilly antics in Girls' club assembly. 13. Make-up artist Race transforms Ren into colored mammy for Deep South solo in What-A-Sho. 14. What-A-Sho crowd is dazzled by array of novelties and refreshments presented by clubs in concession booths. 15. Shuksan staff enthusiasts—Beighie, Roberts, Dahlquist, Olson, Leedy, and Keyes—have a practice ssesion before mass car wash, which netted Shuksan $130.

"wake

RAIDER CLUB

Back: Stephan, Henley, Rucker, Willett.
Middle: Caughell, Johnstone.
Front: Ritchie, Kluge.

Juggling: Thorsen

Tryouts launched early in September . . . witty script and continuity—aim of general committee . . . rough edges buffed at frequent rehearsals . . . Director Knibbs blessed with infinite patience—bubbling with ideas . . . daily rehearsal announcements by Walsh . . . majestic mountains, southern stern-wheelers, guns and gates take shape in Mr. O'Connor's realm of wood and sawdust and the kingdom of Miss Gray, backstage . . . frenzied hunts for missing props . . . hurried Stage crew painting, pounding and moving . . . talent grouped into scenes from stoic New England, the wild, hair-raising West, frosty pastel northern lights and lazy, happy-go-lucky deep South . . . musical accompaniment under direction of Mr. Buss and Mr. Monroe . . . sprightly dancers guided by Crosslin . . . last-minute props and costumes gathered . . . the green curtain parts and Dave Cortelyou delivers his welcoming speech . . . students pass in review from the four corners of our country . . . Monson, Smith and Axlund competing for sparkling crown . . . sophomore chosen reigning queen . . . the curtain closes on first production of '55-'56 . . . termed excellent by townspeople . . . an extravaganza of success . . . the twentieh annual What-A-Sho . . . **"WAKE THE TOWN AND TELL THE PEOPLE."**

EASTERN ACT

Back: J. Larson, M. Larson, Weed, Marr, Smith, Monson.

Front: Pfluger, Norton.

SOUTHERN ACT

Back: Couchman, Morgan, Ren, C. Beers, Caster.

Front: Pilik, Wilson, G. Groves, L. Groves, Clapper.

WESTERN ACT

Indian Dancers:

Back: Crosslin, B. Weed, Larson, V. Weed, Beighle, Bellingar, Metsker.

Front: P. Johnson.

NEW ENGLAND SCENE

Back: Pancake, Olson, Erlandson, Hube, Vest.

Front: Garcia, Roberts.

the town"

Paul Revere mounted on a wooden steed . . . red and white costumes swirling through a Boston Fancy . . . giddy girls' school outing chaperoned by a Boston teacher . . . bonnie lassies in gay tartans . . . songs, soloists, and dancers plus Homer and Jethro from **NEW ENGLAND.**

Mississippi stern-wheeler docked . . . southern belles danced to strum o' the banjo . . . tap dancers clacked their heels along the banks o' the muddy Mississippi . . . jave jive by galley crew . . . black-faced music of misfortune and luck . . . night falls in the **DEEP SOUTH.**

Shooting contest between Frank Butler of Buffalo Bill's show, and illiterate Annie Oakley . . . Lilly May terrified at being scalped by Sitting Bull . . . jealousy, quarrels, love, and reading lessons . . . Wild West . . . **ANNIE, GET YOUR GUN.**

A back drop of majestic snow-capped mountains deepening into purple shadow . . . sprightly elves obeying commands of her royal highness . . . songs of dreams and love . . . graceful ballet by the Sugar Plum Fairy . . . regal and serene . . . **NORTHERN LIGHTS.**

SOLOISTS

Back: Merrill, Blair, Brandt.
Front: Williams.

BANJO'S BACK IN TOWN

Back: Tarr, Stephan, Ludwigson, Manthey.
Front: Nau, Barrett, Cyr, Vitaljic.

BONNIE LASSIES DANCE GROUP

Eastern Act:
Back: Montag, Smith, Carpenter, Clavering, Tincker, Hartford, Newton, Roberson.
Front: Bradbury, Dahlquist, Brandt, Pilik, Olson, Herb, Walter, Griffith, Gettles, Schulke.

HOMER AND JETHROE

Curtain Act:
Back: Strong, Hansen, J. Wilson.
Front: B. Wilson.

"ANNIE, GET YOUR GUN"

Back: Okerlund, Hansen, Doty, O'Connor, Holstine.
Front: Knutsen, Johnson.

WHAT-A-SHO COMMITTEE

Back: Hube, Geri, Lindsley, Sparks, Muir, Knutsen, Stimpson, Cortelyou.
Front: Walsh.

NORTHERN SCENE, QUEEN AND HER COURT

Back: Addicott, Senior Princess Muretta Monson, Wilson, Geri, Senior Princess Nancy Moren, Erlandson, Queen Brenda Axlund, Cortelyou, Hanson, Dunn, Junior Princess Carol Smith, Sparks.
Elves, Front: Soderquist, Mesford, Bland, Lundgren, Sjolund.

What-A-Sho Adviser — Miss Knibbs
WhatA-Sho Manager — Dave Cortelyou

What-A-Sho Royalty: Top: Axlund, Monson. Bottom: Smith, Moren.

Royal party escorted by dashing honor guard to throne in cool, crisp northland . . . tradition broken as glittering crown graced golden tresses of lovely sophomore . . . "I was so happy I couldn't believe it," bubbled Brenda Axlund . . . **WHAT-A-SHO QUEEN.**

bouquets for beauty

Homecoming Royalty: M. Stimpson, B. Larson, M. Larson.

Royalty braved dripping Puget Sound skies to parade before Raider rooters . . . spicy aroma of fluffy white chrysanthemums—Raider corsage . . . "A crown, a chrysanthemum, and a convertible —to be Homecoming Queen was thrilling," beamed Mary Stimpson . . . **HOMECOMING QUEEN.**

oh lassies!

Pep club's drill team stands at salute formation.

PING-PONG CHAMPIONS
Marshall, Odmark

Vigorous left-righters clap feet for Vancouver, B. C. Lions, Santa Claus and Blossom Time parades . . . frequent escorts to queens, snappy half-time and pep-assembly stunts . . . **DRILL TEAM.**

femmes drill and dance

Simple, natural dancing . . . beginning with basic body movements and fundamentals . . . developing rhythm and style . . . creating and interpreting reality . . . senior-junior girls . . . **MODERN DANCING.**

Game for exercise and enjoyment . . . intramural play climaxed by exciting class tournament . . . won by senior-sophomore team . . . Inspirational award voted to Billie Quanz . . . **VOLLEYBALL.**

The girls in modern dance class learn rhythm and relaxation.

VOLLEYBALL CHAMPIONS
Back: Turner, Grinton, Race, Garenini, Jewell, Mork.
Front: Weiler, Grinton, Quanz, Eason, Turner, Hoff.

top grain team earns trophy

The Raiders journeyed to Seattle for the '55 season opener with the O'Dea Irish. There Binschus engineered the Reds to a 25-6 win. The Raiders thoroughly laced the Auburn Trojans 19-6 due to the aggressive line play of White, Lunde, and Gardner. In the Mt. Baker tussle the massive forward wall, anchored by Berry and Captain Kolbe, held the Mountaineers' offense in check. As Busch and Nolte drilled holes in the Mt. Baker line, the Raiders totaled three straight triumphs with a stunning 24-0 victory over the Whatcom county champs.
A fired-up band of Everett Seagulls tripped the Raiders 19-0 as Godfrey's squad lost its drive and momentum. Although BHS's arch foe added a sour note to the Homecoming frolic, Bowden played a brilliant game in defeat. Then the Raiders bounced back on the victory trail with a 19-13 win against the strong Seattle Prep Panthers. Offensive guards, Miller and Sybrant, made consistent gains for the Raiders as they smashed the Prep line. On the Wenatchee gridiron Murk snagged Whipple's pass and reached pay dirt early in the initial quarter. Then the squads battled in a deadlock until the Apple City eleven secured a TD, knotting the final score 7-7.

Godfrey's gridders warmed the hearts of the townspeople as they swept to a stunning victory 7-0, over the state's third ranking team, Kelso. Knowles ripped the Kelso line to shreds with his dynamic running. Oberlatz, Smith, Berry, and White spearheaded a strong defensive effort which held the Hilanders scoreless for the first time in four years. The thrilling pigskin finale was the Everett snow party. Whipple cranked up a 65-yard scoring drive in the final stanza and hit Inama on the two-yard line for the score. However, the Seagulls snared a slim win, 7-6, as the Raiders failed to convert. Play was hotly contested in spite of a temperature in the 20's and a biting northeaster. Senior team members accredited the superb leadership provided by coach John Godfrey and assistant coach Frank Lariza as the source of their exceptional season. As a tribute to their fine athletic spirit, the Raiders were awarded the tri-county trophy for excellence in sportsmanship.

FOOTBALL PUPS

Back: Atteberry, Pruitt, Pancoast, Fenton, Zawicki, Willison, Nelson, B. Walton, Bond, Layzell.
Middle: Woods, Douglas, Keyes, Trimingham, Higgerson, R. Walton, Nims, Simenson, Raymond.
Front: Morse, Rice, Chisom, Brummel, Buckley, Geri, Cole, Oberleitner Kruyt.

Keyes totes ball as Pups smash Anacortes eleven in season finale.

Pup coaches Rudy Johnson and Leon Alpaugh.

pigskin punters

Top: Kolbe, Noite, Coach Godfrey, Whipple.
Next to top: Inama, White.
Middle: Oberlatz.
Next to bottom: Bowden, Miller, Berry.
Bottom: LaMont, Lunde, Busch, Gardner.

Top: Binschus, Smith, Assistant Coach Lariza, Tiscornia.
Next to top: Buzzard, Sybrant.
Next to bottom: Miller, Murk, Millett, O'Malley.
Bottom: Martin, Knowles, Beard, York.

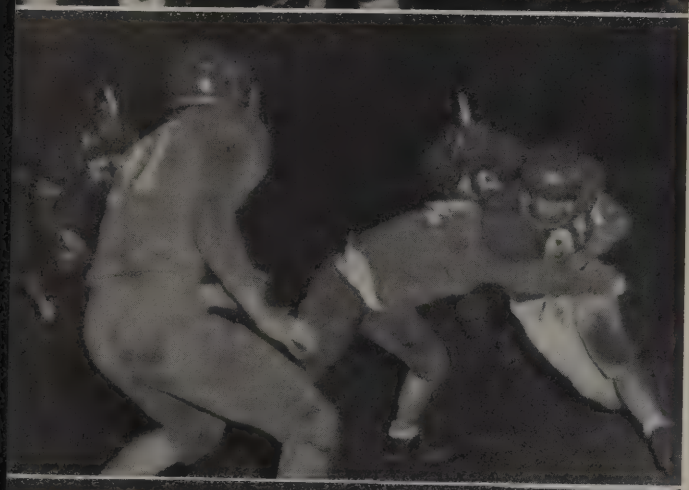

VARSITY FOOTBALL SCHEDULE

Bellingham	25	O'Dea	6
Bellingham	17	Auburn	6
Bellingham	24	Mt. Baker	0
Bellingham	0	Everett	19
Bellingham	19	Seattle Prep	14
Bellingham	7	Wenatchee	7
Bellingham	7	Kelso	0
Bellingham	6	Everett	7

Inspirational Award Winner ..... FRED NOLTE
Varsity Team Captain ..... ROGER KOLBE

MANAGERS

DENNIS GULLICSON—Head
GARY GAILLER
RODNEY BERGSTROM
GERALD ANDERSON
DAN FINZELL
STEVE MOORE

pups

The junior varsity squad met hard opposition in their season opener. They were laced by the Lions of Lynden, 0-39. This defeat prompted the Pups to employ every ounce of strength and persistence during turnout sessions. The following week they emerged with a stunning victory over Meridian, 21-6. They were vanquished by three opponents: Darrington, 0-12; Vancouver College, 0-20; and Arlington, 7-13. The Pups journeyed to Anacortes for their final gridiron contest. They whipped their opponents with an impressive 18-7 score. Craig Keyes starred in this season finale as he bolted seventy yards for a TD. Keyes, Dick Layzell, and Ted Odmark were promoted to the Raider bench; and although they remained on the bench, they obtained excellent experience in the more rigorous Raider turnouts. Coaches Leon Alpaugh and Rudy Johnson issued this statement on the Pups' season record of four wins, six losses: "The purpose of junior varsity football is to prepare the boys for the Raider roster. We didn't win all our games, but we were often slated against older, huskier squads. We're proud of our '55 Pups. They developed the essential quality of team work."

Fred Nolte (77) makes sizable gain behind interference of George Sybrant (63), on ground, and Merwyn Murk (98).

Bruce Whipple (76) being chased by an unidentified Seattle Prep player.

Jake Smith (81) carries the ball. Other Raiders are Merwyn Murk (96), on ground, Ron Berry (53).

Raider line cuts down opposing linemen as Fred Nolte (77) takes handoff from Bruce Whipple (76). Ron Berry (53) leads interference against Kelso's Lee Schroeder (35).

winter...

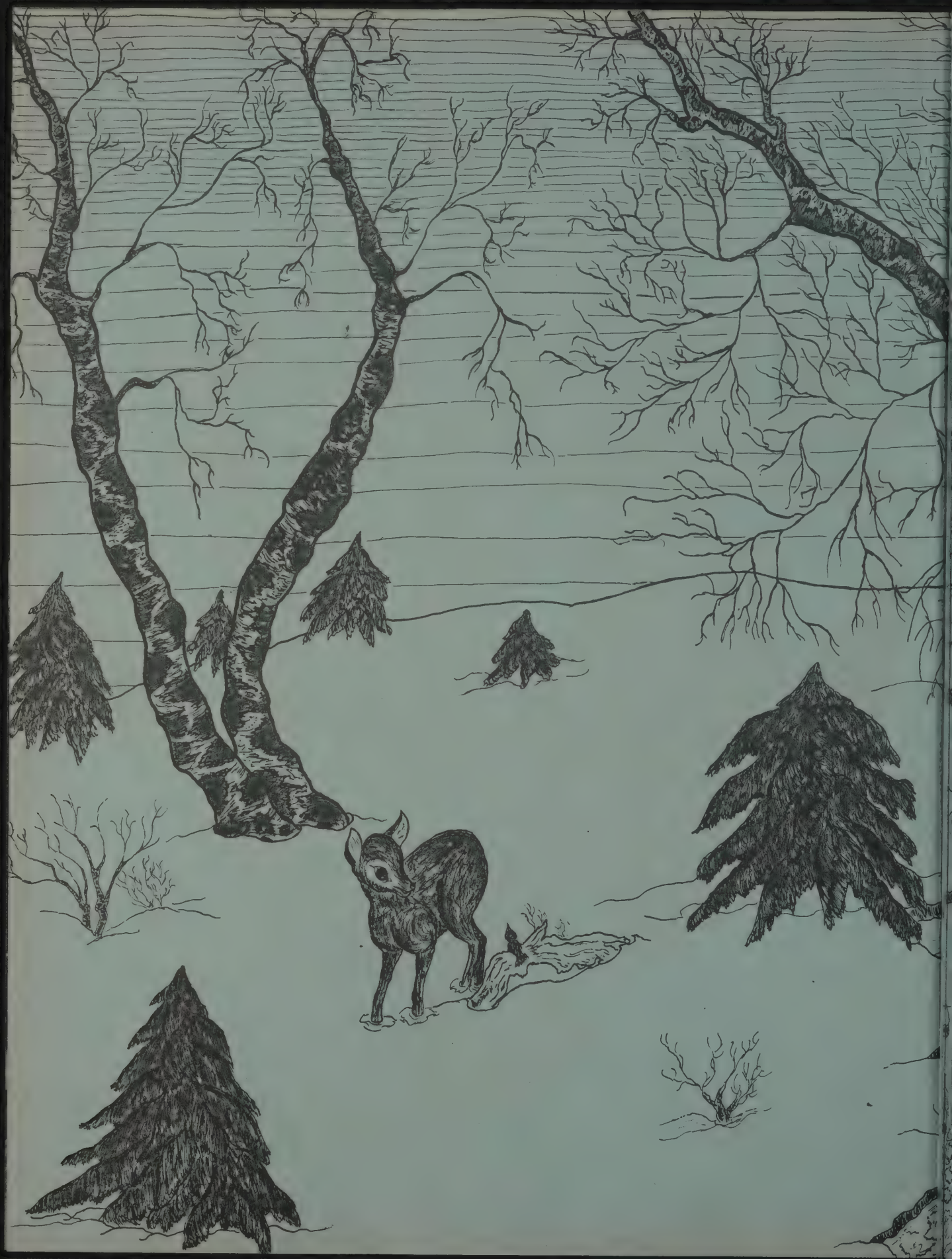

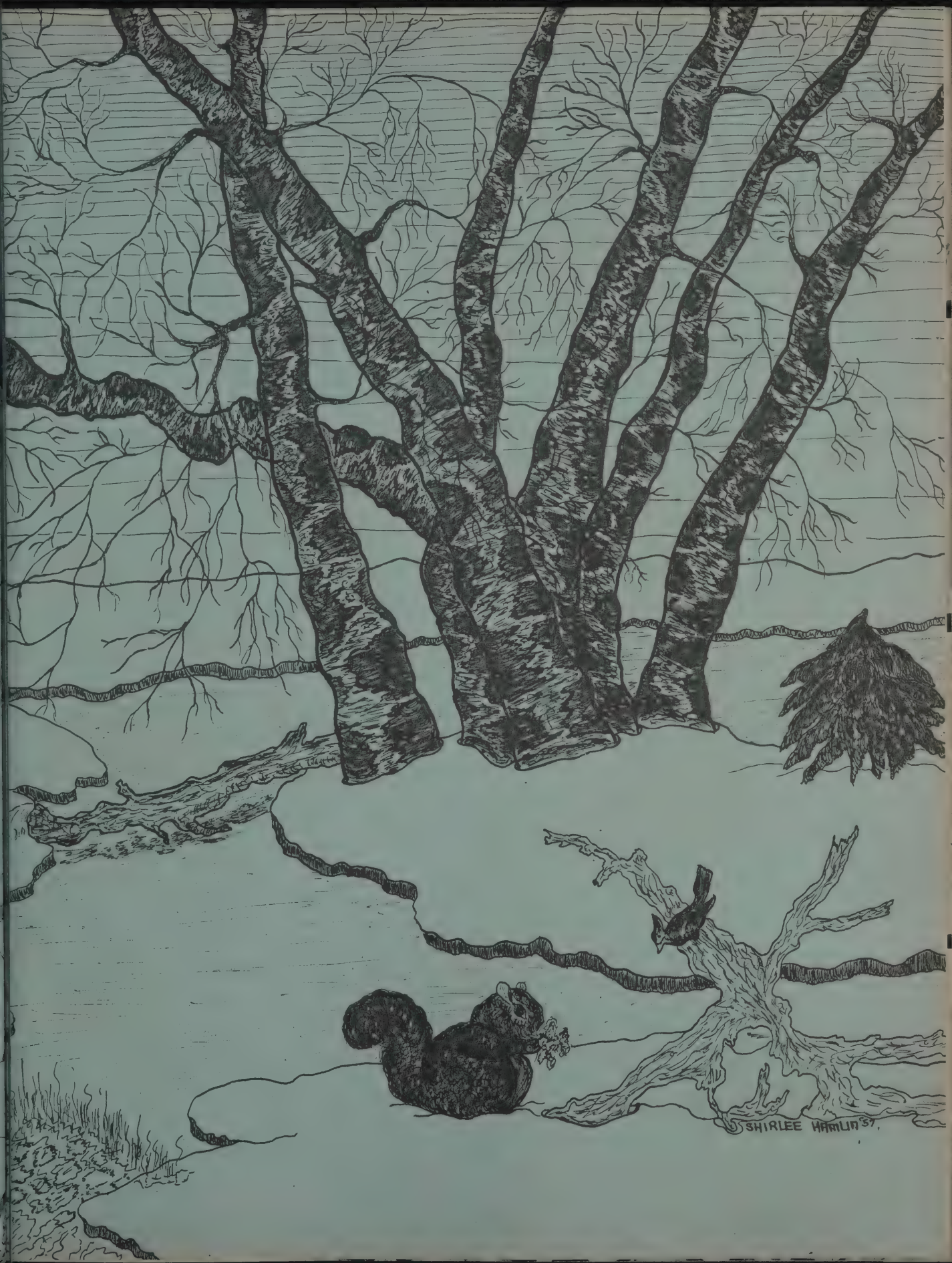
SHIRLEE HAMLIN '57

life at bhs in wintertime

Student Director Bob Miller stars as soloist as the Swing Kings make their debut at the basketball jamboree dance.

White shoots howitzer as Landry of O'Dea attempts to check shot.

Berry, Sybrant, and Miller take requests for KVOS Polio Platter Party. "Teens for Polio" chairman, Sparks, collected $530 from record requests, auction, and club pledges Gullicson and Smith disc-jockeyed the programs.

Combined chorus ensemble echoes strains of the "Hallelujah Chorus" in the Christmas concert.

WILLIAMSTOWN HIGH SCHOOL LIBRARY

sturdy saplings ripen

JUNIOR OFFICERS

Left: Soderquist
Center: Dunn
Right: Bradbury

Vim, vigor and vitality displayed by the Junior classmen, resolving that their impression be a lasting one . . . possessors of inexhaustible supply of ideas, talents and energy . . . entrancing, the Junior prom was a showcase, displaying skill and cleverness . . . among credit deservers, Lee Griffith, Phil Monroe . . . peppy majorettes, Connie Brandt, Janet Heidman swing and highstep to rhythm for our trophy winning band . . . Gesine Dreyer found fame, heading the honor roll with 6 A's . . . Carol Smith as What-A-Sho princess . . . top-notch sportsmen crew, Binschus, Bowden, Gardner, Gregor, Knowles, Lunde, Miller, Murk, Stremler, Whipple . . . tuning her violin for sweet sounds, Kay Ash . . . keyboard queen, Judy Constanti . . . Raider's Digest columnist, Brenda Lindsley . . . prominent members of swing chorus, swing band, and the girls' sextette . . . all ready and waiting for repeat performance next year . . . **CLASS OF '57.**

Possesses a continuous contagious laugh, stimulated by his ever active sense of humor . . . adds gaiety to Delta Hi-Y . . . favorite class time moments spent in Spanish and mechanical drawing . . . his most popular pastime — A Girl! . . . future famous architect . . . **JUNIOR PREXY . . . DENNY DUNN.**

A bubbling brunette . . . donner of a red and white Ushers' uniform . . . Shuksan staff member . . . eager attender of Student Council meetings . . . a real hep dance bug . . . who aside from talking and laughing is absolutely enthralled by operetta music . . . **JUNIOR VICE PRESIDENT . . . ROBERTA BRADBURY.**

Small, sweet, with that extra little sparkle . . . Y-Teens committee chairman and Hi-Y enthusiast . . . Latin club also marks her agenda . . . one of the snappy Bonnie Lassies . . . Junior prom planner . . . seeks fame and fortune as an interior decorator . . . **JUNIOR SECRETARY . . . BETTY SODERQUIST.**

JUNIORS. GROUP I

Back: Barker, Becker, Bergstrom, D. Barsness, Bame, G. Bailey, Barich, N. Anderson, Auguston.

Middle: Binschus, Blakeway, P. Anderson, Bachman, J. Bailey, Amundson, Berthiaume, W. Barsness, D. Barrett, Allan.

Front: Beck, Atteberry, S. Barnes, Benson, Allen, D. Anderson, Berwick, J. Barrett, Ash, Bass, D. Barnes.

JUNIORS, GROUP II

Back: Caillier, Carr, Caufman, Chadwick, Bloomgren, Byrd, Brooks, B. Bowman, Bloch, Bowden, Burse, Boettner.

Middle: Bookey, Buss, Bookey, A. Bowman, Chamberlain, Blair, Burn, Carr, Carter, Callero, Browne, Buhtz.

Front: Buckley, Byrum, P. Brown, Carpenter, Bradbury, Booth, Bray, Breakey, Blane, Brandt, B. Brown.

JUNIORS, GROUP III

Back: Clift, Dickinson, Bowman, Diehl, Charroin, Crook, J. Davis, Denson, Corning, Dale, Brandt, Cyr, L. Daniels.

Middle: Cronkhite, Crew, Chisom, Chervenock, Dalton, Clizbe, Dexter, Churney, Clavering, Constanti, M. Daniels, Chapin, Cummings.

Front: Cochran, A. Davis, DeGolier, Compton, Chatterton, Danielson, Dahlquist, Cram, Clark, Christy, Chesney.

JUNIORS, GROUP IV

Back: Follis, Cowin, Dyke, Easterbrook, Ferris, Fair, Durham, Forbes, Robert Edwards, Eggert, B. Gardner, Friborg.

Middle: French, N. Ellyson, Ensign, Gilmore, Dreyer, Dietrich, Ecker, Elmore, Ekdahl, Everett, Reggie Edwards, Drafs.

Front: Ellison, Elwood, Fravel, Garlick, Dodd, Duffy, Frazier, Dunkle, Edgerton, E. Gardner, Frostad.

JUNIORS, GROUP V

Back: Hayes, Gwinner, N. George, T. Hall, Glover, Hansen, Hammer, Gregor, Grimland, Hagen, Haan.

Middle: Grinton, Hartford, J. Hall, Gudbranson, Forbes, S. George, Glen, Hasert, Giger, Haug, Gudmunson.

Front: Hamlin, Griffith, Hansing, Hamer, C. Hall, Hearsey, Good, Hagerhjelm, Gettles, M. Hall, Gunderson.

JUNIORS, GROUP VI

Back: Henifin, Hoyer, Jeffery, C. Johnson, V. Jones, Heidman, Hendrickson, Lewis, Johnston, Kipp, Flescher, N. Herb.

Middle: P. Johnson, Kenoyer, Hillier, Hecht, M. Herb, Johnstone, Hoff, Hofeditz, Hope, J. Johnson, I. Jones.

Front: Kelstrup, Kelly, Klahn, Hovda, S. Jones, H. Jones, K. Johnson, Howard, Hicks, Huse, Metzger.

JUNIORS, GROUP VII

Back: Kley, Luke, Jacobson, La Freniere, R. Lundgren, Knowles, Lindquist, Longstreth, Hoffeditz, Henley, Le Compte, Lunde, Johnson.

Middle: Lind, Knutson, Lee, Lovegren, Krein, Magnuson, Lohman, Leaf, Markel, Lusby, Lockwood.

Front: Kroll, Lindsley, K. Larson, Magner, Leedy, S. Lundgren, La Plante, Lawson, J. Larson, Lancaster, McIntosh.

JUNIORS, GROUP VIII

Back: Marten, Murk, Moultray, Moen, Montag, Newton, Marshall, Millett, Monroe, McLeod, Nelson, Miller.

Middle: Murray, Oberg, Moir, McDonald, Mills, Mork, Mattson, M. Nelson, E. Nelson, Matty, Odmark, Lutz.

Front: Morrison, Olsen, Mebler, Nordlund, Melton, Mustacich, Merrill, Myatt, Nicolay, Mesford, N. Nelson.

JUNIORS, GROUP IX

Back: Putnam, C. Porter, Roberts, D. Reed, Pierson, Pitner, Reeves, Pedersen, O'Malley, Rodenberger.

Middle: Parker, Peterson, Quinn, Pilik, Palmer, R. Olson, J. Olson, Onstad, Roberson, M. Reed, Payton, Rector, Richter.

Front: Purvis, L. Porter, Pierce, Pefley, Regier, Ridley, Oser, Pierson, Pace, Prather, Phalmer.

JUNIORS, GROUP X

Back: D. Smith, Jim Smith, Sigmen, Sorenson, Schmeil, Sewell, C. Smith, Schwisow, Shadle, Jake Smith, T. Smith, Soine.

Middle: Sargent, Snyder, Rowland, Rogers, Schalow, Sholander, Siebert, Selke, K. Smith, I. Smith, Selberg, Smircich, Sefrit.

Front: K. Rogers, Slater, Sjolund, Schiebal, D. Schulke, Rusing, Soderquist, B. Schulke, C. Rogers, Rothenbuhler, G. Smith.

JUNIORS, GROUP XI

Back: Swanson, Standen, Thorsen, Taylor, J. Stephens, Stark, Swan, Troutner, Starlund, Stremler.

Middle: Solvang, J. Tieman, Thompson, Van Brocklin, Strausbaugh, Townsend, Tincker, Tomer, Starr, Tiscornia, Van Aver, Tisdale.

Front: Tamcke, Thomas, Spry, Spady, Sweet, M. Tieman, Thorneycroft, L. Stephens, Starkovich, Sparman, Tretwold.

JUNIORS, GROUP XII

Back: Whipple, Weden, Veenstra, Zimmerman, Van Zanten, Webstad, Weaver, Varney, Zabel, Victor.

Middle: Vest, Williams, Zoet, M. Wilson, Wilcox, Vodopich, J. Wilson, Walton.

Front: Vanerstrom, Walter, Woodruff, Westman, A. Wilson, Willett, Willis, Wolfe, Yakesh, Weed, Vogel.

JUNIOR PROM

Top: Bowden, Vest; Diehl, Moren; Lockwood, Bradbury; Murk, Carpenter; Monroe, Griffith; Reeve, Newton.
Bottom: Dunn, Pilik; C. Keyes, R. Dahlquist; N. Herb, Schulke; Bates, Rusing; Wasley, M. Herb; Chamberlain, Stephan.

blue Majestic castle proudly gracing dance floor . . . lofty pillars . . . faint aroma of corsages . . . woodsy pond . . . rustle of billowing formals . . . maze of blending blue . . . eve of frolic, November 18 . . . JUNIOR PROM. **mirage**

PEP LEADERS

Top: Johnson, Brandt, Rasmussen, Pitsch. Middle: Groves, Dorcy. Bottom: Crosslin, Knutsen, Foster.

ginger, pep

Majorettes prance in new Raider finery . . . song queen Bland and squad flaunt sparkling white duds at casaba tilts . . . drum majors wield

PEP LEADERS

Top: Bushnell, Muir, Heidman, Chapin. Middle: Axlund, Clapper. Bottom: Bland, Larson.

gleaming batons to "Fight Song" . . . yell queen Pitsch and team perform capers to "Raider Boogie" . . . RAIDER SPOTLIGHTERS.

spur fans

budding journalists edit

Keyes, Shuksan Editor

Blueprints for layouts designed in summertime . . . production rolls into full swing in September as smiling countenances are snapped . . . picture, copy deadlines descend in abundance . . . typists scramble to prepare manuscript copy . . . artists trim elaborate photos, design backgrounds . . . intricate maze unfolds in monument of class of '56, "The Forest Primeval," masterpiece of . . . **SHUKSAN EDITORIAL STAFF.**

SHUKSAN EDITORIAL STAFF

Back: Keyes, Doty, Mork, Knutsen, Berry, Zoet, McLeod.
Middle: Moren, Bennerstrom, Leedy, Larson, Lindsley, Lund, Beck, Beighle.
Front: Griffith, Bradbury, Metsker, Chin, Gangle, Bushnell, Porter, Breakey, Dahlquist.

SHUKSAN BUSINESS STAFF

Back: Lundgraf, Newton, Murray, Roberts, Muir, Stimpson, McDanold, Olson.
Front: Phinney, Hansing, Renlie, Tieman, Chin, Dahlquist, Larson.

Adviser — Miss Smith
Manager — Joanne Olson

Big business venture received splashy send-off in revenue-raising carwash . . . persistent ad solicitors canvassed business firms . . . staff mothers staged rummage sale . . . manager Joanne Olson kept ledgers clear . . . **SHUKSAN BUSINESS STAFF.**

Students' creative writing publication . . . everyone welcome to write . . . project of English 3-J class . . . Lee Griffith hardworking editor . . . streamlined format makes appearance along with robins . . . **SMOKE SIGNALS.**

SMOKE SIGNALS

Back: Lunde, O'Malley, Lovegren, Montag, Hope, Rowland, Van Brocklin, Newton, Dreyer, Van Aver, Allen.

Middle: Frostad, Pilik, Leedy, Griffith, Lindsley, Larson, Gettles, Kelly, Chervenock, Forbes, Townsend, Smith, Ecker.

Front: Porter, Hicks, Booth, Good, Merrill, Duffy, Hovda, Yakesh, Breakey.

Editor — Lee Griffith
Adviser — Mr. Stottlebower

three publications

Chasing down stories . . . "nose for news" a must . . . finding teachers for interviews . . . editors setting up dummy sheets . . . rustling features . . . less white space . . . leading lines . . . frantic headline deadlines . . . copy flying from typewriter to printer . . . covering school events . . . switch to tabloid style . . . bi-monthly publication . . . **BEACON EDITORIAL STAFF.**

Rhoades — Beacon Editor

BEACON EDITORIAL STAFF

Back: Ludwigson, Ferris, Lunde, Van Aver, Dreyer, Montag, Newton, Hope, Lovegren, Solvang, Rhoades, Woods, O'Malley, Allen. Next to back: Keyes, Van Brocklin, Ren, Beighle, Roberts, Frostad, Townsend, Lian, Forbes, Zender, Pilik, Knutsen, Hankenson, Rowland, Knowles. Next to front: Johnson, Leedy, Larson, Gettles, Hicks, McKee, Breakey, Griffith, Kelly, Chervenock, Lindsley, Muir. Front: Yakesh, Porter, Hovda, Good, Merrill, Booth, Kleid, Duffy.

Early starters beginning work during summer . . . solicits advertisements from downtown merchants . . . seven driving staff members working in spare hours . . . regular beats . . . job lightened with advent of tabloid . . . **BEACON AD STAFF.**

BEACON AD STAFF

Back: S. Stimpson, Pfueller, Marr, Roberts, M. Stimpson.

Front: Jerns, Griffith, Larson, Gettles.

Adviser — Miss Scott

Manager — Pat Jerns

Recruits anyone interested . . . combs city for ad subscriptions . . . collects to keep Beacon in the black . . . arranges ads . . . in charge of circulation and exchange . . . correspondence with other schools . . . **BEACON BUSINESS STAFF.**

BEACON BUSINESS STAFF

Back: Hartford, Bowman, Oliver, Philippart, S. Stimpson.

Front: Larson, Jerns, M. Stimpson, Porter.

Adviser — Miss Scott

Manager — Mary Stimpson

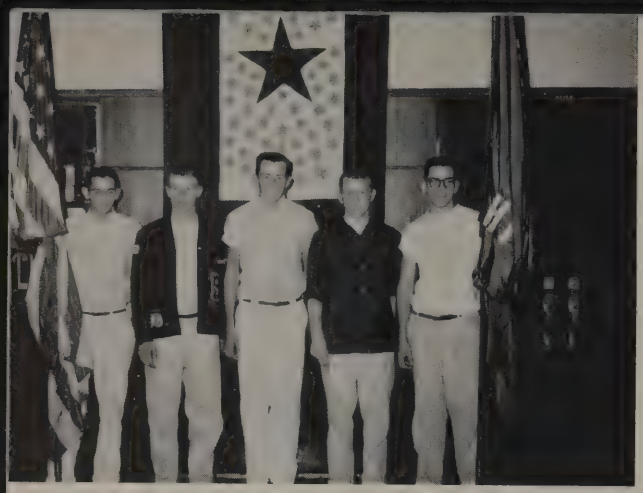

virgin timber

Parade to tune of silence . . . display of colors of BHS and United States . . . solemn moment as they wind through the auditorium . . . prelude to assemblies . . . **FLAG BEARERS.**

FLAG BEARERS

Sahlin, Rucker, Pancoast, Smith, Miller.

SPANISH CLUB

Back: Barsness, Bloomgren, Thompson, Onstad, Murray, M. Wilson, McDanold, Van Brocklin, Kendall, Lovegren, Jeffery, Clift.

Middle: Haug, Feimley, Fullner, Smith, Rogers, Olson, Byrd, Mathews, Sparman, Tretwold, Bennerstrom, Hartford.

Front: Tarr, Vitaljic, Crosslin, Brandt, Chatterton, Regier, R. Wilson, Pearce, Mesford, Cyr.

Adviser — Mrs. Threlkeld
President — Lorene Haug

FRENCH CLUB

Back: Swan, Dreyer, J. Johnson, Pilik, B. Johnson, Couch, Hope, Morrison.

Front: Larson, Dunkin, Groves, Booth, D. Tieman, M. Tieman, Pefley, Blair.

"Como esta usted?" . . . one, two, and three year Spanish students . . . serve traditional Mexican dishes at spring banquet . . . a Christmas Pinata party during the festive season . . . a chance to use Spanish customs . . . **SPANISH CLUB.**

Want to see Paris in April or January or March? . . . join this group of parlay-vooers . . . progressive dinner with French onion soup . . . Noel party with language games . . . listen to "Samson and Delilah" for pronunciation . . . **FRENCH CLUB.**

Adviser — Miss Foster
President — Gesine Dreyer

LATIN CLUB

Back: Keyes, McGillivray, Ecker, Hokanson, V. Weed, Townsend, C. Smith, Frostad, Hall, Dvorachek, Herb, Hecht, Johnson, Kuder, Pfueller, Roberts, Constanti, Olson.

Next to back: Vesledahl, Newton, Larson, Featherkile, Mawer, Westford, L. Dahlquist, B. Weed, Soderquist, R. Dahlquist, Hicks, Hovda, Griffith, Breakey, Roehl, Hodges, Callero, Moren, Hube.

Next to front: Roberson, Duffy, Boyd, Sybrant, Good, Porter, Truedson, Farmer, Spieckermann, Thorneycroft. Martin, Wood, S. Stimpson, Lant.

Front: Ward, Purvis, G. Smith, Stephan, Frost, Campbell, Ludwigson, Leedy, Rothenbuhler, Siebert, M. Stimpson.

Adviser — Miss Martin
President — Marilou Hovda

Members of past or present Latin classes . . . homemade candy at "What-A-Sho" . . . homecoming display . . . Christmas party . . . garbed in togas at Roman banquet . . . took part in United Nations assembly . . . today's Romans roamin' the halls of Bellingham high . . . **SOCIETAS LATINAS.**

blossoms

TORCH CLUB I

Back: Luke, Diehl, Jacobson, Le Compte, Tiscornia, Dreyer, Newton, Whipple, Zoet, Marshall, Everett, Barsness, Thorsen, Lunde, Zabel, Gardner.

Next to back: Haan, Murray, Ecker, Moir, Dalton, Gerard, Smith, Matty, Kelly, Fullner, Chervenock, Leedy, Forbes, Frostad, Bailey, Larson, Hope, Macomber.

Next to front: Hagerhjelm, Carpenter, Frazier, Lawson, Weed, Sjolund, Lindsley, Olson, Griffith, Townsend, Breakey, Prather.

Front: Kleid, Hall, Renlie, Bushnell, Tieman, Hearsey, Melton, Gangle, Good, Chatterton, Pefley.

TORCH CLUB II

Back: Edwards, Rollins, Ershig, Landgraf, Wojt, McDanold, Repoz, Roberson, Buhtz, Mork, Anderson.

Middle: Keyes, Hansen, Roberts, Felmley, Bennerstrom, Zender, Baird, Nelson, Hankenson, Stimpson, Hube, Wallace.

Front: Lian, Larson, Foote, Johnson, McKee, Crosslin, Grinton, Muir.

Adviser — Miss Dennis

President — Karen Bennerstrom

DEBATE CLUB

Back: Fenton, Bechtol, Hoft, Lohman, Keyes, Moore, Everett, Le Compte.

Front: Stimpson, Manka, Knutzen, Smoot, Sholander, Roberts, Pfueller.

Adviser — Mr. Korte

President — Mary Stimpson

Students of the highest scholastic achievement . . . require 25 points a year . . . entitled to wear the torch or the two bar pin . . . decked out in yellow and black hats What-A-Sho night . . . yearly excursion to a college or university . . . an all time high membership of 94 . . . **TORCH CLUB.**

Newest arrival on club roster . . . seven teams spout affirmative and negative arguments on national debate topic . . . should the federal government finance higher education for all qualified American young people? . . . hosts to Northwest District practice tourney . . . **DEBATE CLUB.**

Representing our school in several singing engagements . . . robed in red and white . . . repertoire ranges from serious to comical . . . Impressive performances the result of long rehearsing . . . students selected from advanced chorus . . . debonair, spirited . . . **SWING CHORUS.**

SWING CHORUS

Back: Beers, Holstine, Williams, Miller, Okerlund, J. Smith, Blair, Wilson.

Front: Bellingar, Muir, Wallace, Hube, Johnson, Ren, Metsker, Larson, Hanson.

Adviser — Mr. Buss

Father and daughter banquet in January . . . conference with Horizon clubs in vicinity . . . flower arrangement instruction . . . climax to meal planning course, dinner at Columbia Valley . . . **HORIZON CLUB.**

HORIZON CLUB

Back: Byrd, Harris, Hall, Barnes, Carr, Gerard, Chisom, Martin.

Front: Booth, Tieman, Breakey, Olson, Tretwold, Wiltse.

President — Joanne Olson

Promote amateur radio . . . set up own station . . . encourage teenagers to experiment with wireless . . . second year in existence . . . enterprising young scientists . . . equipment valued at five hundred dollars . . . **RADIO CLUB.**

RADIO CLUB

Back: Mills, Barich, Zabel, Melton, Moen.

Front: Hender, Cuthbert, Walker, Sipe, Harper.

Adviser — Mr. Coye

President — Gary Walker

SWING BAND
(Top picture, lower panel)

Back: Killion, Wilson.

Middle: Robinson, Edwards, Richter, Varney, Moen, Haan.

Front: Erickson, Vannerstrom, Sorenson, Nutter, Miller.

Pianist: Peterson.

Adviser — Mr. Buss

Director — Bob Miller

Made debut at "Reindeer Romp" after basketball jamboree . . . practices from 8 to 9 o'clock every morning . . . plays for school dances . . . newly organized this fall . . . sponsored by music department . . . our dance band, **THE SWING KINGS.**

Farming enthusiasts . . . $3,000 worth of farm equipment . . . farm and fair tours . . . livestock and shop exhibits at fairs . . . star dairy judging team . . . 60 members . . . pop popcorn at the games . . . **FUTURE FARMERS OF AMERICA.**

FUTURE FARMERS OF AMERICA

Back: Pickard, Barnes, Douglas, Quinn, R. Odmark, Snow, Hemness, Noble, Thompson, Yeoman, Starlund, Johnson, Anderson.

Next to back: T. Odmark, Meyer, Hammer, Dameron, Haug, Wiebe, Van Horn, Kaaland, Bookey, Corning, Stephan, Fisher, Poyser, Unick.

Next to front: Blakeway, Schmeil, Chervenock, Henry, Nelson, McCall, Hamilton, Tieman, Snyder, Hofeditz, Roessel.

Front row: Peterson, Knutson, Davis, Schermerhorn, Quanz, Orr, Brock, Wight, Todd, Florence.

Adviser — Mr. Sandell

President — Ted Van Horn

"Here are your announcements for today" . . . betokens boys who concentrate on pear-shaped tones and voice vitality . . . called out for assemblies, programs, Shuksan photos . . . **RADIO CREW.**

Adjust film . . . focus camera . . . ready, "lights out, please" and we're off on a geological journey . . . boys donate study hours for movie fans . . . patient, well trained film runners . . . **PROJECTOR SQUAD.**

Interest in music, opera and drama . . . new to BHS . . . headquarters at the Hunts . . . informal discussion of "Tales of Hoffman" . . . "Cavaleria Rusticana" . . . trip to Seattle production . . . **OPERA CLUB.**

The school is burning! No, wishful thinkers . . . just a practice fire drill . . . common occurrence at Bellingham high . . . rapid but cautious exit of occupants . . . efficient time calculators . . . **FIRE SQUAD.**

All chess lovers welcome to join . . . tourney planned by Bob Peterson . . . mighty jousting in Room 100 after school . . . a game to hone wits . . . for jokers and geniuses . . . **CHESS CLUB.**

Directing good traffic habits in hall . . . guides "Up" and "Down" stairs . . . keeps rushing between classes at a mimimum . . . **TRAFFIC SQUAD.**

RADIO CREW

Back: R. Edwards, Rea, Cummings, M. Edwards, Harris. Middle: Vannerstrom. Front: O'Connor, Lind.

Adviser — Mr. Hagon

Chief — Dave Harris

PROJECTOR SQUAD

Bonner, Ekdahl, Judge, Aemmer, Anderson.

Adviser — Mr. Hagon

Manager — Ernie Judge

OPERA CLUB

Back: Tucker, Frazier, Manka, Bechtol, Repoz. Front: Ward, Bellingar, Dreyer, Lovegren.

Adviser — Mr. Hunt

President — Gesine Dreyer

FIRE SQUAD

Back: Graham, Geri, Nolte. Front: Bergman, Tiscornia.

Adviser — Mr. Bray

CHESS CLUB

Back: Slirhang, Raymond, Harvie.

Front: Grimes, Foss, Larson, Doll.

Adviser — Mr. Stottlebower

President — Ken Larson

TRAFFIC SQUAD

Webstad, Auguston, Cyr, Buhtz.

Adviser — Mr. Bjorkquist

Lending a helping hand to nurses at St. Luke's . . . enjoying their work . . . cheering patients at Christmas with cards . . . a potluck dinner . . . willingness to give time for others . . . open to any student . . . **ST. LUKE'S JUNIOR ASSISTANCE LEAGUE.**

ST. LUKE'S JUNIOR ASSISTANCE LEAGUE

Back: Felmley, Forbes, Carter, St. Lawrence, Quinn.

Middle: Foote, Siebert, Bloomgren, Nelson, Hetrick, Phinney, Carr.

Front: Pancake, Quanz, Allen, Willis, Bergman, Sweet, Weed, Bowman.

Adviser — Mrs. Peterson

Presidents — Ann Forbes, Carol Bloomgren

Featuring new uniforms for first time . . . all are members of retail sales class . . . sell ice cream and milkshakes at school fountain . . . employer-employee banquet in springtime . . . course prepares for work after graduation . . . **DISTRIBUTIVE EDUCATION CLUB.**

DISTRIBUTIVE EDUCATION CLUB

Back: Walton, Cammack, Reece, Parrish, Hurlbert, Dickinson, McDonald, Anderson, Peterson, Wiltse, Johnson.

Front: Miller, LaCasse, Anable, Porter, Carson, Hughes, Patrick.

Adviser — Mrs. Larsen

President — Mary Jo Reece

Vend school supplies in Room 202 . . . third year of sponsoring a Korean orphan . . . give award to boy and girl for service to school . . . furnish the library and main office with flowers . . . "Cup Cakes for Korea" . . . **SERVICE CLUB.**

SERVICE CLUB

Back: Amundson, Cochran, St. Lawrence, Siebert, Quinn, Elmore.

Front: Edmonds, Clark, Prather, Wilson, Spry, Walton, Clizbe.

Adviser — Miss Tarkoff

President — Jackie Elmore

All girls eligible . . . 50 members . . . wide range of accomplishments . . . "Big Sisters" to all new BHSers . . . sponsoring homecoming displays, it awards prize for best . . . plans Senior Moms' tea . . . after school Girls' club parties, Halloween frolic . . . **SOCIAL COMMITTEE.**

SOCIAL COMMITTEE

Back: Chisom, Jewell, Brandt, Robertson, Garenzini, Pancake, Denson, Bowman, Evans, Crim, Clizbe, Korthius, Reinholt, Landgraf. Next to back: Couch, Hodges, Grinton, Wilson, Danielson, Yakesh, Renlie, Clapper, Cram, Hagerhjelm, Featherkile, Purvis, Smith, Gudbranson, Phalmer. Next to front: Weiler, Metsker, Pitts, Groves, Leupp, Wiggins, Myette, Lindstrom, Victor, Gangle, Blondell, Kvistad. Front: Vesledahl, Erlandson, Hube, Sullivan, B. Vesledahl, Roberson, Pederson, Felmley, McDanold, Askildson, Kendall.

Adviser — Miss Cornish President — Barbara Vesledahl

service inspires lofty ideals

Lost button, ripped skirt, torn pants? . . . head for the "Fix It Nook" . . . new and useful innovation for unprepared BHSers . . . handy hemmers of chorus robes . . . sent Christmas box to needy family . . . May baskets for faculty . . . originators of matching hearts . . . their own hearts warm . . . **FRIENDSHIP CLUB.**

FRIENDSHIP COMMITTEE

Back: Young, Tiplin, Kuder, Schwisow, Ayers, Quinn, Phillips, Pederson, Elmore, Chandler, Rector.

Middle: Siebert, Noble, Brandt, Jewell, Blackburn, Wright, Clizbe, Javorsek, Smith, Delvendahl, Winter, Sewell.

Front: Brown, Fuller, Prather, Clapper, Lindstrom, Willis, Mehler, Breakey, Wiltse.

Adviser — Mrs. Smith President — Marlene Sewell

Tray decoration for orthopedic children a major project of committee . . . turkeys at Thanksgiving, cats at Halloween . . . bunnies at Easter . . . hearts on Valentine's day . . . joy in children's faces a bounteous reward for labor . . . visits to hospital an inspiration . . . **WELFARE COMMITTEE.**

WELFARE COMMITTEE

Back: Schwisow, Brown, McMurry, Winter.

Front: Mustacich, Chandler, St. Lawrence, Race, Wright, Wiltse.

Adviser — Miss Conlee Chairman — Elaine Race

Losing sleep thinking of original announcements . . . working feverishly after school on Christmas cards . . . Yuletide greetings sent to every girl in school . . . posters publicizing Girls' club activities . . . publication of G. C. paper . . . **PUBLICITY COMMITTEE.**

PUBLICITY COMMITTEE

Selke, Moir, Clapper, Lindstrom, Baird, Bowman

Adviser — Miss Cornish President — Marcia Lindstrom

Like smell of paste or feel of scissors? . . . these girls do . . . file clippings about BHS in permanent book . . . book bulges this year because of better school publicity . . . number one desire and goal of committee, service . . . completed book in June gives satisfaction . . . **SCRAPBOOK COMMITTEE.**

SCRAPBOOK COMMITTEE

Reed, Turner, Garenzini, Forbes, Frost

Adviser — Miss Cornish Chairman — Toni Garenzini

Includes students in the attendance, guidance, and main offices . . . duties consist of typing, filing, checking, charting, answering telephones and delivering messages . . . daily errand girls . . . **SECRETARIAL COMMITTEE.**

SECRETARIAL COMMITTEE

Back: Cammack, McDanold, Pfueller, C. Johnson, Wiltse, Stevenson, Bard, Kerin, Roberson, Erlandson, Lovegren.

Middle: Phillips, Dahlquist, Jerns, Hetrick, Hart, Schneider, Larson, Hecht, Chervenock, Nicholson.

Front: Wheeler, Renlie, Hanson, Tieman, Melton, Gangle, A. Chin, McMurry, M. Chin.

Adviser — Mrs. Usitalo

Checking books . . . shelving books . . . issuing overdue notices . . . trotting to roll rooms for delinquents . . . racing to farm shop between deluges . . . take inventory at term conclusion . . . **LIBRARY STEWARDS.**

LIBRARY STEWARDS

Back: Geri, Oliver, O'Malley, Willett, Brummel, Addicott, Lundgren, Smith.

Front: Olsen, Selberg, Lund, Smoot, Ash, Spry, Nelson.

Adviser — Miss Stewart

Appliers of the lasting touch . . . the final step in all stage productions . . . behind the scene artisans devote time and their own faces to their experimenting partners during the instruction period . . . **MAKE-UP CORPS.**

MAKE-UP CORPS

Back: Quinn, L. Hansen, Hamlin, Heidman, Nelson, Reinholt, Bachman.

Middle: Blake, St. Lawrence, Monson, Robertson, Race, Pack, McMurry.

Front: Pearce, Little, J. Hansen, Myette, Wiggins, Carson, Pitts, Evans.

Adviser — Miss Dillon

President — Mickie Powers

Seen at every football game . . . at every dramatic and musical production . . . ticket takers at all doorways . . . sport red and white uniforms . . . capable tabulators . . . **TICKET SQUAD.**

TICKET SQUAD

Back: Reul, Chandler, Tretwold, Denson, Schermerhorn, Delvendahl, Barnes, Bowler, Smith.

Front: DeGeest, Nicolay, Berwick, Cardon, Victor, Fuller, Eastwood.

Adviser — Mr. Kratz

President — Stuart Bowler

Kiwanis-backed service club . . . voting in new members . . . teaming up for Mothers' March against polio . . . parties for orthopedic ward . . . contribution to Shuksan fund . . . footwork on Retarded Children's drive . . . selling district tournament programs . . . delegates travel to Bend for district, Detroit for national conventions . . . natty in dress suits for spring formal . . . **KEY CLUB.**

KEY CLUB

Back: Sigmen, Usitalo, York, Berry, Bailey, Cortelyou, Simonson, Pederson, Walton. Middle: Bloch, Barter, Smith, Sparks, Binschus, Simplot, Knowles, Bowden, Irama. Front: Oberleitner, Vodopich, Robertson, McLeod, Kluge, Ritchie, Trimingham, Willett.

Key Club Adviser — Mr. Johnson
Key Club President — Denny Sparks

Athletic membership determined on point system . . . consistent turnouts from speedball through baseball . . . test skill against county girls on playdays . . . peddle soda pop at Raider contests . . . cruise Puget Sound waters in Maytime . . . BHS femmes flaunt streamlined, new attire — another red and white squadron joins the ranks . . . **B CLUB.**

Club Adviser — Miss Webster
Club President — Delores Grinton

B CLUB

Back: Mork, Marshall, Jones, Shadle, Jewell, Smith, Odmark, Zoet, S. Grinton, Starr. Front: Race, Ward, D. Grinton, Hovda, Turner, Good, Eason, Quanz, Breakey.

Lettermen wielding strong arms at games . . . spotters, timers, scorers . . . stage first fall mixer for insurance . . . modern dancers gyrate in What-A-Sho . . . feasted at spring banquet by Pep and Usher pledges . . . **RAIDER CLUB.**

Raider Club Adviser — Mr. Dorr
Raider Club President — Jim Tallahan

RAIDER CLUB

Back: Wallace, Moore, Cortelyou, Oberlatz, Berry, McKay, Walsh, Kolbe, O. Henley, Paul Miller, Buzzard, York, Lunde, S. Henley. Next to back: Herb, Knowles, O'Malley, Martin, Stanich, Beard, Willett, Sybrant, Binschus, Bowden, Busch, Murk, Gullicson, Rucker, Stremler. Next to front: Neilan, Gray, White, Pete Miller, Sigmen, Nolte, Whipple, Caughell, Stephan, Brown, Bonner. Front: Wasley, Wright, LaMont, Hentz, Parker, Tallahan, Tiscornia, Byrd, Millett.

White dungaree squad engineers every school production . . . designers and constructors of "Wake the Town" and "Carousel" props . . . nimble scramblers set and reset scenes — dash to insure smooth performance . . . alert spot runners — spotlight reversed as they star in Christmas pageant . . . **STAGE CREW.**

Stage Crew Adviser — Miss Gray
Stage Crew Manager — Ray Addicott

STAGE CREW

Back: Abbott, Cole, Sahlin, Sjolund, Knutsen, Berry, Knowles, Tiscornia, Bailey, Burn, Anderson, Clevenger. Middle: Rice, Hansen, Oliver, Morse, Smith. Front: Tallahan, Addicott, Wallace.

Compliments of KEY CLUB

Y-TEENS CABINET

Back: Soderquist, L. Dahlquist, Hope, Pilik, Newton, Knutsen, Beighle, Sewell, Roberts, Porter.

Front: Keyes, Gettles, Hankenson, Jerns, R. Dahlquist.

Y-Teens Adviser — Mrs. Smith

Y-Teens President — Beverly Hankenson

Sport pert, red dresses at high school performances . . . engineered spirited 1955 Homecoming frolic . . . sold spicy Raider mums . . . hostesses to six hundred fans at post-game dance . . . contributed to Shuksan fund . . . gift baskets for the holiday season . . . endured April showers to sell Easter lilies for crippled children . . . invited springtime dancers to "Cotton Capers" . . . donned aprons to concoct Italian spaghetti feast for Stage crew . . . **USHERS CLUB.**

Advisers — Mrs. Larsen, Mrs. Burleson, Mrs. Allan

Presidents — Barbara Larson, Pat Jerns

USHERS CLUB

Back: Johnson, Gudmonson, Ren, Pfluger, Tuor, Foster, Keyes, Roberts, Dalton, Pilik, Hansen, Peterson, Gray, Knutsen. Middle: Wojt, Newton, Lund, Muir, Foote, Jerns, Smith, Quanz, Ebright, Larson, Lian, Kelly, Hankenson, Macomber, Hube. Front: Bradbury, Scheibal, Booth, McKee, Hall, Willet, Little, Hovda, Kink, Nordlund.

Designed mid-summer tennis court dance . . . Y.W.C.A. project assistants — served at Red Stocking and Inter-Faith teas . . . unpacked swim suits for mid-winter splash parties . . . entertained Basketball Royalty at Homecoming dance . . . raised dollars for World Service . . . exhibited spring styles in fabulous fashion parade. "Roman Holiday" . . . **Y-TEENS.**

Sporters of new, day-time middies . . . donor to athletic field, March of Dimes, Christmas basket, Shuksan . . . big, bright megaphone for BHS cheer squad . . . prepared hearty supper for Jamboree hoopsters . . . capacity crowd danced at Pep-sponsored frolic after basketball debut . . . proud drill-team sponsor . . . dined at Yuletide feast and spring banquet . . . their aim, better sportsmanship . . . **PEP CLUB.**

Pep Club Adviser — Mrs. Christopherson

Pep Club Presidents — Sandra Landgraf, Janice Bushnell, Karen Bennerstrom

PEP CLUB — GROUP I

Back: Erlandson, Graham, Brighton, Costanti, Day, Baird, Gudbranson, Barr, Jewell, Frostad, Hope, L. Anderson, Giger.

Middle: Carpenter, Hecht, Berry, K. Anderson, Chervenock, J. Johnson, Griffith, Forbes, Fullner, Burden, Bennerstrom, Crim.

Front: Grinton, K. Johnson, Haggen, Gangle, Groves, C. Anderson, Bushnell, Hanson, Clapper, B. Johnson, Bornstein

PEP CLUB — GROUP II

Back: Onstad, Stevenson, Marshall, N. Smith, Lutz, Zoet, Tiplin, Wilcox, Kendall, Montag, Landgraf, Schafer.

Middle: C. Smith, Stimpson, Phillips, G. Smith, Reed, Koons, Kennedy, M. Larson, Townsend, Zender, Wallace, Moren.

Front: Pitsch, Sjolund, McMurry, Porter, Roberson, J. Larson, Murk, Kleid, Renlie, Shaver, Lindsley.

Compliments of USHERS AND PEP

Published and showered free programs on Raider football fans . . . . . manifested generous hearts—donors to polio, Shuksan funds . . . distributed "hearts" to business concerns during heart drive . . . gala Country club dinner dance—Easter week festivity . . . sponsoring delegate to '56 Boys' State . . . senior members distinguished at hearty stag dinner—gifts to the grads-to-be . . . cruised the San Juans in Maytime . . . **BETA HI-Y.**

Beta Hi-Y Adviser — Mr. Smith
Beta Hi-Y President — Warren Geri

BETA HI-Y

Back: Nolte, Smith, Lunde, Gregor, Herb, Keyes, Sybrant, Wallace, Murk, Rucker, Sahlin, Erlandson, McBeath.

Middle: Thompson, Ludwigson, Pappas, Wasley, Addicott, Cole, Morse, O'Mally, Bringelson, Clevenger, Leverett, Hansen, Pancoast.

Front: Wayne Geri, Anderson, Chamberlain, Tallahan, Rasmussen, Warren Geri, Abbott, Tiscornia, Bergman, Brown.

Popular appeal demanded second edition of miniature phone directories . . . entertained BHS "swing and sway" set at basketball mixer . . . donated dollars to polio platter party . . . dined and danced to Mendenhall's melodies at spring holiday ball . . . honored moms at Mother and Son banquet, an April affair . . . sun-lit skies enticed clubbers on sailing spree . . . seniors honored at farewell picnic at Lake Samish . . . **ALPHA HI-Y.**

ALPHA HI-Y

Back: Whipple, T. O'Connor, Diehl, Buzzard, Mork, Edwards, Oberlatz, Victor, White, M. Keyes.

Middle: Brandt, Ershig, Gullicson, Philippart, K. Frostad, Carr, L Frostad, Rhoades, Busch, Walsh, Miller.

Front: B. Miller, Graham, Lusby, Caufman, Blair, Lewis, M. O'Connor, Beard, Jerns.

Alpha Hi-Y Adviser — Mr. Kratz Alpha Hi-Y President — Tom Walsh

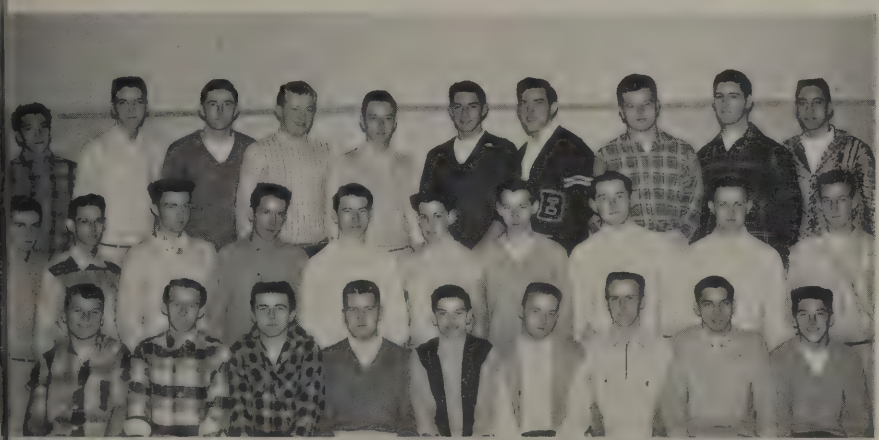

Marketed brilliant book covers . . . vendors of basketball schedule pencils . . . issued Raider Indian head insignias for license plates . . . donors to polio fund . . . football fans trooped from grueling gridiron to Gamma's mixer . . . sea breezes and ocean spray beckoned in May . . . **GAMMA HI-Y.**

Handy men slaved to keep "Y" clubroom shipshape . . . sold raffle tickets on gift certificates . . . enlarged BHS donations to polio fund . . . sale of nuts 'n bolts earned contribution to World Service . . . imported Put Anderson's band for mixer . . . joined Alpha colleagues in Easter dinner dance . . . **DELTA HI-Y.**

GAMMA HI-Y

Back: Sofie, Bowman, Hardy, Lampman, Bensen, Bonner, Kolbe, Wojt, Caughell, Lind.

Middle: Easterbrooks, Anselmi, Andreas, Pierson, Stark, Ellyson, Kipp, Ursin, Willison, Bloch.

Front: J. Wilson, Tisdale, Ruswick, Leaf, Vanerstrom, Halverson, Hoff, La Mont, B. Wilson.

Gamma Hi-Y Adviser — Mr. McCaslin
Gamma Hi-Y President — Roger Kolbe

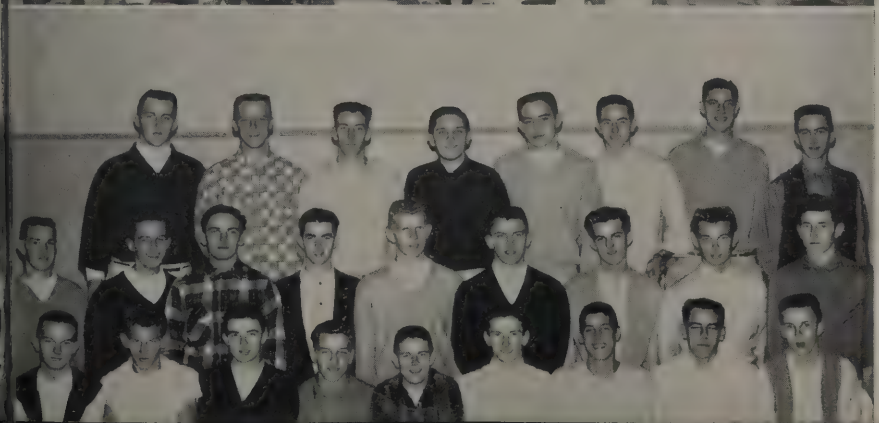

DELTA HI-Y

Back: Layzell, Oliver, Smith, Doty, Boettner, Standen, Luke, Allan.

Middle: Woods, Monroe, George, Barker, Hoffeditz, Reeve, Dunn, Swanson, May.

Front: Durham, Chapin, Anderson, Kruyt, Ridpath, Hillier, Cronkhite, Lockwood, King.

Delta Hi-Y Adviser — Mr Goldman
Delta Hi-Y President — Phil Monroe

woodwinds warble

BAND

Back: L. Johnson, Tuor, Dorcy, Pilik, Brandt, Clapper, Howard, Heidman, J. Johnson, Axlund, Bennerstrom, T. Chapin.
Next to back: D. Smith, Ruswick, Killion, Lind, O'Connor, Good, Nutter, Auguston, Unick, Richter, Edwards, Jacobson, Robinson, D. Buhtz, English, Fossum, Nielson, Luke, Lampman, Olson, Carson, Swope, B. Buhtz, Hovda, W. Barsness, Lockwood, La Casse, Frick, Benson.
Middle: Wood, Hogan, Parker, Muscutt, Blondell, J. Andreas, Lorenson, Fralick, Volkman, Elich, D. Barsness, Kelly, Shadle, Weden, Windsor, Smitham.
Next to front: Hulford, Harmer, Pearson, Bannerman, N. Chapin, Couchman, R. Eastwood, Huag, Tieman, Bachman, Miller, Ironmonger, Kirschman, Davis, Hawkins, Vanerstrom, Erickson, N. Nelson, Buswell, Larson, Brown, Williams, Everett, Varney, Crook, Hoff, Moen, Cummings, Haan.
Front: C. Andreas, Ferris, M. Nelson, Rogers, Glover, Anderson, Woodruff, Starr, Pearce, Paulson, Pyeatt, Breakey, Leedy, Ershig, Stamnes, York, Cyr, Gardner, Frost, Woit, D. Allen, Sorenson, B. Hansen, McIvor, Hamlin, Gudmonson, Dvorachek, Barker, Clift, L. Hansen, Barnes, Chatterton, Clark, M. Allen, Regier, Bechtol, Lindstrom.

precision performance earns galaxy of trophies

Majorettes wield a mean baton at the band assembly; swing band in background.

Pre-school trip to P.N.E. . . . winners of all three class "A" division trophies at Santa Claus parade . . . drilled diligently in frosty weather for television . . . departed sleepily at dawn for Nanaimo . . . new assistant drum major—Miner English . . . demonstrated versatility at band assembly . . . 130 smartly-stepping musicians . . . promoters of school spirit . . . **BAND.**

strings sing

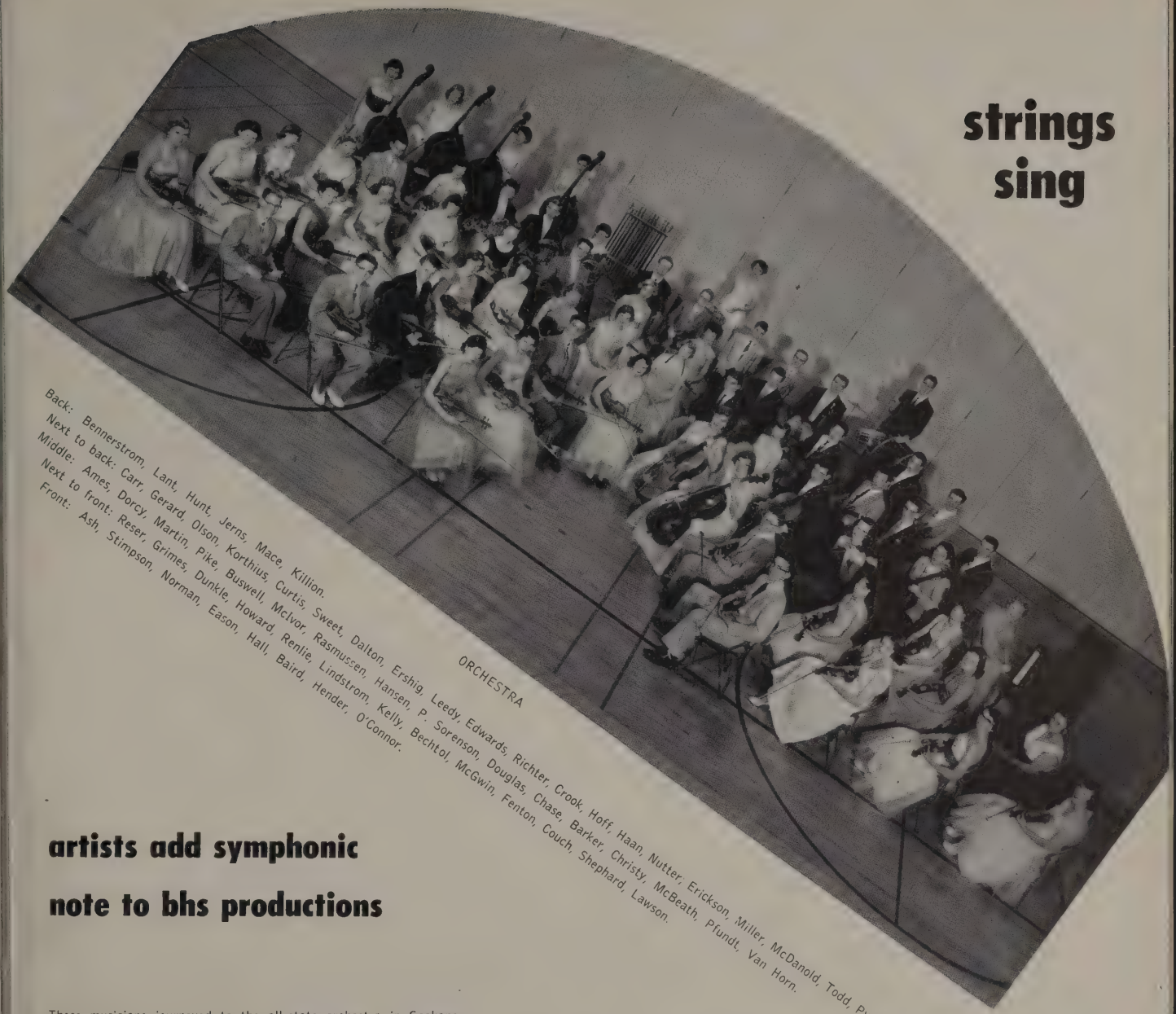

ORCHESTRA

Back: Bennerstrom, Lant, Hunt, Jerns, Mace, Killion.
Next to back: Carr, Gerard, Olson, Korthius, Curtis, Sweet, Dalton, Ershig, Leedy, Edwards, Richter, Crook, Hoff, Haan, Nutter, Erickson, Miller, McDanold, Todd, Pyeatt
Middle: Ames, Dorcy, Martin, Pike, Buswell, McIvor, Rasmussen, Hansen, P. Sorenson, Douglas, Chase, Barker, Christy, McBeath, Pfundt, Van Horn.
Next to front: Reser, Grimes, Dunkle, Howard, Renlie, Lindstrom, Kelly, Bechtol, McGwin, Fenton, Couch, Shephard, Lawson.
Front: Ash, Stimpson, Norman, Eason, Hall, Baird, Hender, O'Connor.

artists add symphonic note to bhs productions

These musicians journeyed to the all-state orchestra in Spokane.
Back: Richter, Sorenson, Glover, Wilson, Okerlund. Front: Leedy, Ash, Norman, S. Stimpson, Mr. Monroe.

Echoes of popular and classical music in back hall musical background for the What-A-Sho . . . players of familiar carols for annual Christmas program . . . sharing spotlight with the chorus in the major production of the music department—"Carousel" . . . "Dark suits for boys, formals for girls" . . . five members in All-State orchestra . . . spring concert featuring musical talent of . . . **ORCHESTRA.**

FIRST PERIOD CHORUS

Back: Peterson, Schalow, Brown, Gerner, Van Zanten, Chase, Douglas, Morgan, Taylor, Nims, Hetrick, R. Hayes, Moore, L. Hayes.

Next to back: Magner, Wheeler, Karuza, Carson, Markel, Castor, Woodruff, Larson, Olsen, Hodges, McIntosh.

Next to front: Campbell, Hunley, Farmer, Ridley, Lonney, B. Buckley, Wilson, Wilcox, Oberg, J. Buckley.

Front: Bergman, Myatt, Lee, Cummings, Vogel, Van Loock, Brummel, Frazier, Gaskill, Allen, Ervin, Dornbush.

Aiming for "third period" . . . early mornnig vocalists . . . portrayed "deep Southerners" along Mississippi . . . blended voices in Christmas program . . . often heard on radio broadcasts . . . supplying talent for next two years . . . **FIRST PERIOD CHORUS.**

Newly formed this year . . . feminine voices blending in gay songs . . . visitors of Boston in "What-A-Sho" . . . appearing in pastel formals . . . particpated in Christmas program . . . nucleus of future sopranos and altos . . . **ALL GIRLS' CHORUS.**

Musical foundation of What-A-Sho . . . donned rich new robes for appearance in Christmas program . . . four members in All-State chorus . . . storehouse of talent for boisterous, beloved ballads of Rogers' and Hammerstein's "Carousel" . . . **ADVANCED CHORUS.**

Girls' Chorus Adviser — Mr. Monroe
Girls' Chorus President — Linda Groves

GIRLS' CHORUS

Back: Sholander, Ward, Engels, Kelstrup, Chesney, Byrd, Power, Peterson, Jarvis, Lawson, Atteberry, Whalen, Hasert, Nelson, Hoyt, Glen, George, N. Jones.

Front: Melton, Pancake, Hoberg, Smoot, S. Jones, H. Jones, Sparks, Groves, Garcia, La Plante, Dunkin, Frazier, Linke McLaren.

ADVANCED CHORUS

Back: Wilson, Doty, Forbes, M. Johnson, O'Connor, Notar, Norman, Okerlund, Miller, J. Smith, Bonner, Simplot, Holstine, Glover.

Next to back: Frazier, Beighle, Ren, J. Johnson, Costanti, Murray, Sefrit, Crook, Williams, Reeves, Knutsen, Rector, Lutz, Thompson, Hube.

Next to front: Vest, C. Smith, Ash, Fravel, V. Weed, Moren, R. Smtih, Beers, Muir, Baird, Fullner, Phalmer, Dunkle.

Front: Hansen, Larsen, Haggen, Crosslin, Hagerhjelm, Berthiaume, Blair, Schermerhorn, Bellingar, B. Weed, Metsker, Victor, Anderson, Chatterton.

Advanced Chorus Adviser — Mr. Monroe Advanced Chorus President — Tim O'Connor

yule tide

Holiday wishes and spicy pine aroma float through corridors . . . dreams of family festivities and gift decisions provide pleasant distractions . . . tranquil interlude becalms pre-vacation flurry . . . rollicking carols by orchestra introduce chorus numbers . . . Leona Ren's tender "Little Boy Jesus" . . . Max Beers' "Nazareth" . . . Swing chorus renders Fred Waring's version of traditional "Night Before Christmas" . . . curtains sweep back revealing lonely stable scene . . . ancient story of Peace on Earth portrayed by Biblical characters . . . stirring narration, Terry Rea's "Keeping Christmas" . . . pure strains of Pat Johnson's "Ave Maria" accompany Nativity tableau . . . through scrim curtain, Knutsen as serene Madonna is seen on high . . . harmony floats from every corner of stage as choruses combine in inspiring finale . . . resounding tones of "Hallelujah Chorus" from Handel's Messiah ring clear . . . audience joins chorus in "Silent Night" — echoed by Swing chorus from afar . . . **CHRISTMAS PAGEANT.**

CHRISTMAS PROGRAM SCENES

Left: Tiscornia, Bailey, Knowles, Knutsen, Wallace, Sobjack, Pederson, Hanson, pose as Wise Men and Oriental Kings.

Right: Knutsen and Wallace as Mary and Joseph.

we crown our ideal couple

VALENTINE SWEETHEARTS
Whipple, Larson

Lacy sweetheart frame for center of activity . . . big Bruce, little Barbara saluted as tip-top among BHS'ers . . . customary candy, corsages, and kiss . . . a time to honor outstanding traits . . . eager audience awaits "The Secret" . . . hours of careful counting precede annual February event . . . **VALENTINE ASSEMBLY.**

VALENTINE AWARDS

Top: Sparks, Keyes — Dependabliity; Crosslin, Dunn — Dancing.

Next to top: Tiscornia, Griffith — Friendliness; Keyes, Stimpson — Intelligence.

Middle: Wasley, Hankenson — Neatnes; Tallahan, Groves — Pep.

Next to bottom: Walsh, Moren — Politeness; Wilson, Knutsen — Sense of Humor.

Bottom: Axlund, Brown — Smile; M. Larson, York — Shyness; White, Jewell — Sportsmanship; Killion, Johnson — Talent.

BASKETBALL ROYALTY
Whipple, Moren, Keyes, Larson
Tallahan, White, Giger

snowtime majesties reign

Snowtime majesties in red and white . . . annual chuckles as corsages are pinned on . . . halftime speeches in center of drill-team crown . . . proud cheers from BHS side . . . a kiss, a crown for Barbara, smiles from Nancy, Joanne . . . **BASKETBALL ROYALTY.**

1. Sophomore assembly staff—Williams, Tarr, Dorcy (front); Caster, Rader, Christopher, Gardner, L. Groves, R. Wilson, R. Monson (back)—portray scrapbook characters in "Moments to Remember." 2. Celebrities Delayne McDanold and Bob White pose for the press camera. Delayne was school champion in Homemaker of America Contest, and Bob was elected senior athlete of the year. 3. Bergman, Seppala, Berry, Leverett, Bishop, M. Stimpson engineered "Big Brainwash" quizdown assembly. 4. Does this sea of faces bear any resemblance to the BHS cafeteria? This jamboree crowd danced—perhaps shuffled—to the strains of the Swing Kings at the band's Reindeer Romp. 5. The crowd appears lackadaisical in the early moments of our first district tournament tilt with Lynden. 5½. Joan Foster whirls in a snappy jitterbug number. Alpha sponsored this shindig. 6. Midterm faculty imports were Mrs. Darlene Penhalurick, Miss Lois Chudek, later Mrs. Robert Baxter, Mrs. Dorothy Allan and Mr. Bryan Lewis. "Busher" Lewis slipped back into the swing as baseball referee. He once coached the Raider diamond nine. 7. Good-will ambassadors, BHS junior Kiwanians, surprised St. Joseph's orthopedic children with Christmas tree, presents, dessert, and a real, live Santa Claus. 8. The chic "Bonnie Laddies" shook their mop-heads, wiggled their snake hips, and danced the Highland Fling in their gay tartans . . . a smash hit of the junior assembly. 9. The "Bo Weevils" pranced in their patched and baggy levis down on the farm. These petite farmhands were the prize choreographers of the junior assembly. 10. Dewey Stremler snags the prize on the tip of his fingers in the Seattle Prep battle. 11. Dave Haan squeezes sugar-sweet melodies from his trumpet. Carol Ann Crosslin flounces her petticoats and clacks her taps in the band assembly. 12. Hentz snaps a jack-knife as Raider mermen swim against University of Washington frosh.

. . . winter candids

mt baker beckons

Top: 1. Moren and J. Martin step off Galena Tow. 2. Pilik smiles for photographer as she glides smoothly down face of Peanut. 3. Ski patrolman Doan and friend are on their way down Austin Pass. 4. Lovegren and Gudmundson squint in Baker sun. Snowy slopes reflect sun's rays. Skiers sport healthy tans. Bottom: 1. Sjolund winks at cameraman on Shuttle crest. 2. The weather's too balmy for C. Smith in February. In springtime Bermudas and shirtsleeves are a common sight on the hills. 3. J. Olson and Booth pause for lunch in cool, crisp surroundings. 4. Schiebal and Sparks assemble gear for morning run. Note that snow is packed nearly to roof of lodge. Summer long skiing will be possible due to record snowfall.

Alpine enthusiasts trekked north early in December, thrilled at prospects of lengthy season . . . skiiers often sported rosy cheeks and coppery tans — Mt. Baker's slopes provide perfect winter sun tan land . . . Jay Cees offered instruction for novices and experts . . . ski team — Bornstein, Sparks, Webstad, and Wilson, copped blue ribbons . . . Peanut Hill, Austin Pass, and Panorama Dome afford aesthetic settings for happy holiday hours and Saturday sprees . . . **SKI CLUB.**

BORNSTEIN

1. Razorhone Downhill ..... Second place
2. Junior Heather Cup ..... Third place

SPARKS

1. Junior Heather Cup ..... First place
2. Razorhone Downhill ..... First place
3. Mt. Baker Standard ..... First place
4. Forlaufer Giant Slalom, Stevens Pass ..... Second place

WEBSTAD

1. Mt. Baker Standard ..... Second place

SKI CLUB, GROUP I

Back: S. Kvistad, P. Lorentson, Edgerton, Woodruff, Griffith, Zehnder, Pyeatt, S. Stimpson, Rasmussen, Reed, Hecht, Rogers, Mawer, Blackburn, Johnson. Second from back: Westford, Gettles, Mueller, Wojt, Jerns, Bornstein, Roberson, Hatton, Wilson, Groves, Pearce, Roehl, Olson, Martin. Next to front: Georgia Porter, Frisell, Dahlquist, Booth, Gail Porter, Hearsey, Good, Duffy, Stephan, Tarr. Front: M. Stimpson, Gudmundson, Moren, Pedersen, Norton, Erholm, Berry, Lund, Anderson.

Ski Club Adviser — Mr. Johnson

SKI CLUB, GROUP II

Back: Haan, Wasley, Lusby, Bornstein, Yeager, Hanson, Sparks, N. Anderson, Clevenger, Webstad, Wilson, Cronkhite, R. Anderson, B. Walton, Diehl. Next to back: Erlandson, Simonson, Roberson, J. Walton, Bishop, Pors, Larson, Couchman, Swan, Wood, Lovegren, Keyes, Busch, Beard, Griggs. Next to front: Grimlund, McNeill, Lingbloom, Robertson, Elkins, Doan, Moore, Trimingham, C. Kvistad, Martin, Winsor, Rollins. Front: Hansen, Ecker, Newton, Montag, Hartford, Pilik, Haug, Heidman, Mork, Dobson, Peterson.

Ski Club President — Denny Sparks

SWIMMING TEAM

Back: Smith, Byrd, Captain Bock, Hentz, Parker, Hagan, Bonner, Neilan. Front: Mr. Clothier, Porter, Gilbertson, Caughell, Gray, Reed, Dodd, Wright.

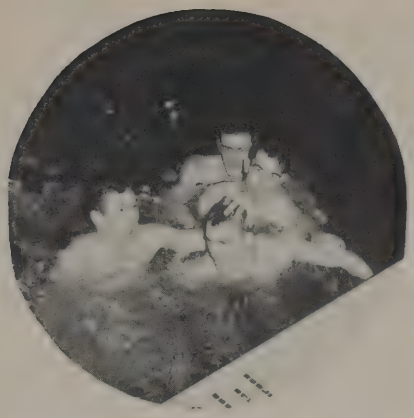

Hagen, Neilan, Gilbertson, and Bock dunk each other after stunning relay victory.

swim squad smashes records

Raider aqua experts splashed into their third year of swimming competition, blessed with a strong foundation of lettermen. Coach Milt Clothier's prize performers were Jim Bock, free style specialist, and Bob Parker, backstroke and individual medley ace. The unvanquished relay team, Jim Hagen, Jim Bock, Ed Neilan and Gerald Gilbertson, smashed pool and meet records in the Northern Division and copped fifth place in the state meet at the University of Washington. Ed Hentz and Bob Bonner starred on the springboard and Hentz's back dive in pike position afforded him fifteenth place at state. "Our team's performance in state competition was commendable, as we were confronted with veteran squads possessing years of experience," emphasized Mr. Clothier. Also swimming is making broad strides as an inter-school sport. This season's state meet evidenced the finest all-round performance of swimmers in the past decade. The top-notch mermen of '56 completed competition with a 500 average.

RAIDER SWIM MEETS

Mt. Vernon	39	Bellingham	38
Everett	54	Bellingham	23
Bremerton	13	Bellingham	64
Mt. Vernon	35	Bellingham	42
Bremerton	15	Bellingham	62
Stadium	43	Bellingham	34
Everett	47	Bellingham	30
Mt. Vernon	41	Bellingham	36
Mt. Vernon	41	Bellingham	39
Highline	12	Bellingham	65
John Oliver	11	Bellingham	59
Aberdeen	40	Bellingham	37

Season Total — Won 6 — Lost 6

Reed and Gray do a butterfly breaststroke in the YMCA pool.

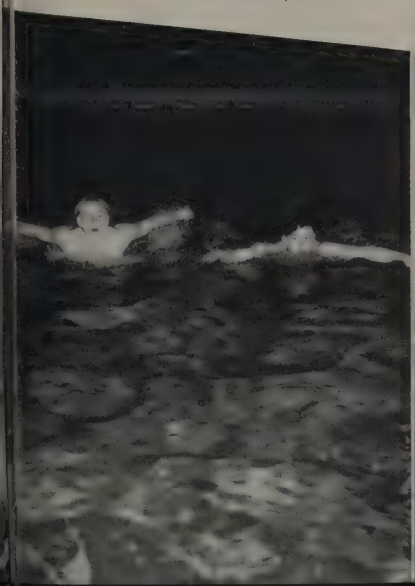

Parker and Caughell complete a smooth turn in backstroke competition.

Hentz soars to the ceiling in a graceful front swan dive.

aquamaidens splash kingpins fly

SWIMMING

Far back: Miss Webster.
Back: McConnell, Gaskill, Turner, Amundson, Jarvis, Odmark, Hunley.
Front: Askildson, Wilson, Selke, Shephard, Sparks, Bradbury.

Girls' Swim Club Adviser — Miss Webster
Girls' Swim Club Secretary — Diane Whalen

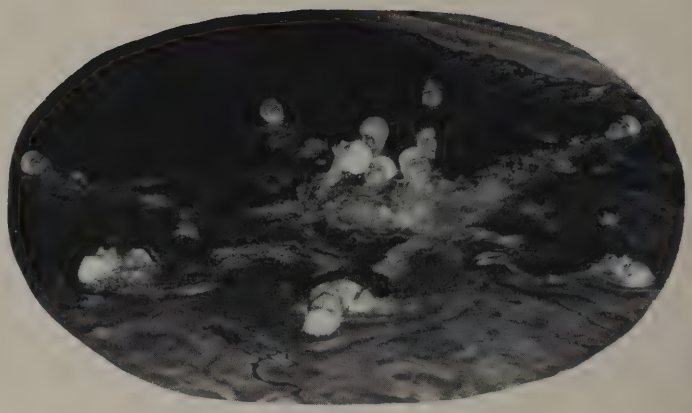

The girls practice a few Aquacade maneuvers in the pool.

Twenty aquamaids dip every Wednesday at YMCA . . . basic skills for beginners . . . water formations and intricate skills for intermediates . . . advanced class in life saving . . . an inspiring instructor — Miss Webster . . . **SWIMMING.**

Captivating contest of spares and strikes . . . approximately thirty girls — three girls to each team . . . ten teams tangle in thrilling tourney . . . participation in nationwide Easter and Christmas tournaments . . . **BOWLING.**

Twenty girls initiate doubles tournament . . . twelve hard-fought battles before school . . . sportsmanlike competition in the highest sense . . . Grinton and Odmark wear the laurel wreaths . . . **BADMINTON.**

Compliments of Rygmar & Sample

GIRLS' BOWLING TEAM
Left to right: Buss, Woodruff, Matty, Johnstone, Jewell, Shaver.

BADMINTON
Left to right: Odmark, Grinton.

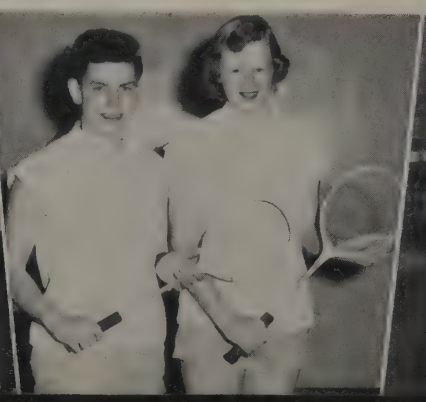

GIRLS' BOWLING — HIGH TEAM
Left to right: Johnstone, Shaver, Jewell.

cagemen squelch lynden in triple defeat

Coach McCaslin's Red Raiders set a bevy of records during their '56 season, but the squad's pride and joy was the triple defeat of the Lynden Lions. The breathtaking tilt of this series was the 43-42 event in which Dewey Stremler rescued the Raiders during the last three seconds with a foul shot. Dewey swished a score of final second baskets throughout the season. Nimble Tallahan provided Lynden's Assink with a second shadow as he performed a superb checking job. The sharpshooters swished thirty-nine percent of their shots, an exceptional record for high school basketball. Whipple topped all previous Bellingham scoring records with an average of 14.5 — 334 points for the season. Husky forward, White, hit the top of the statistical heap in rebounds, 268. Scores soared to an all-time high for Whatcom County league play in the Mt. Baker contest as the Reds crushed the Mountaineers 79-65. McCaslin's squad wasn't handicapped in the height line and lanky forward Keyes used his 6' 5" to best advantage in the rebound division. Fans marvelled at his dunk shot. Dixon Stremler will prove invaluable as one of McCaslin's two returning lettermen in '57. Addicott turned in his star performances in the Nooksack and Meridian games. Cortelyou showed his full court defensive skills in the victory at Lynden. Geri was high point man in the Jamboree defeat of Everett. Stephan had the best record for free throw performance, and Walsh deserves praise for his loyalty and sincere play. Both he and Rucker were crack hustlers. Precision team work was evident in the contest with the Anacortes Seahawks. The Reds outfought and outscored the Hawks throughout four quarters, but fortune blessed the Seahawks in overtime and they slipped by the Raiders, 84-79. Coach Boyd McCaslin deserves commendation for his conscientious coaching efforts during the long basketball season.

McBeath aims high over opponent's interference with pass to L. Frostad as Pups smear Nooksack Valley

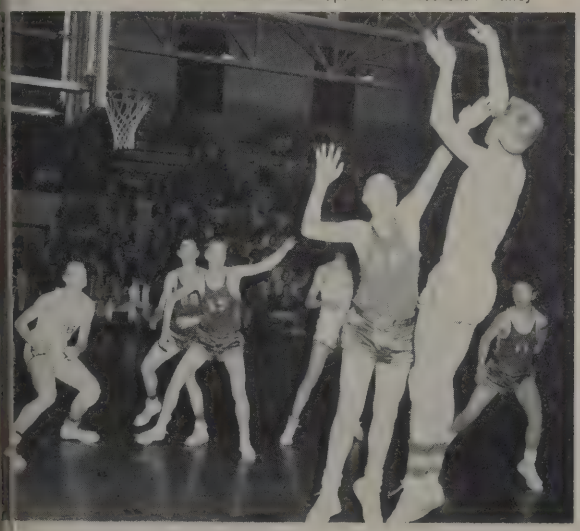

L. Morgan executes ballet antics in Lynden thriller. This tilt marked an addition to the Pups' win column

Coach Joe Stottlebower led his talented Pup squad to the summit in Whatcom county "B" team competition. They emerged number one team, having maintained an 11-1 record in the conference series and a 3-5 standing in non-conferenec play. John Gregor starred in the Ferndale tilt as he dunked ten for ten on the foul line and tallied twenty-seven points in one evening. The 6' 3" rangy center tipped in eighteen points and sparked the Pup five to a victory over Everett. Sophomore Dick Layzell was a definite boon to the "B" squad. The husky 6' 1" forward packed fifteen points per game.

PUP BASKETBALL

Back: Mr. Stottlebower, McLeod, Gregor, Sahlin, L. Frostad, K. Frostad, Murk, R. Thompson.
Front: Victor, C. Thompson, Pancoast, Layzell, McBeath, Moser, Luke. (Missing: Morgan).

burlington-edison split-
raiders' tourn

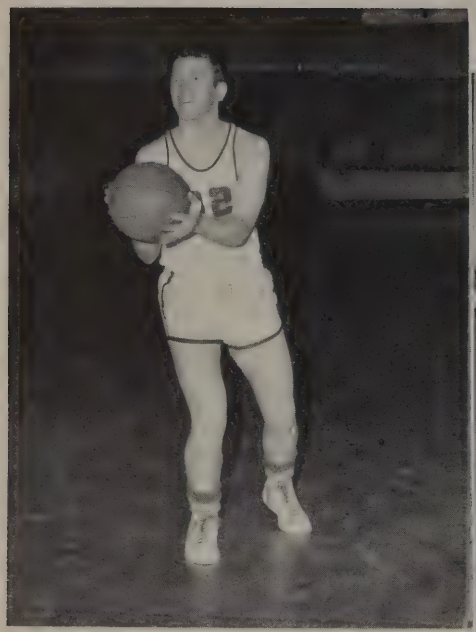

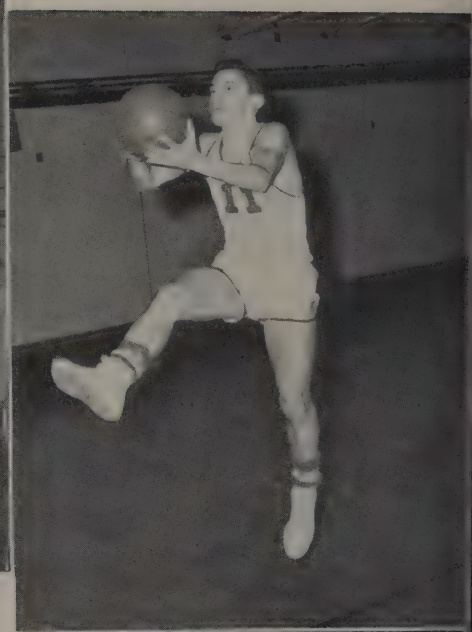

Junior center, Bruce Whipple, was elected to the all state roster of teams not engaged in tournament play at Seattle. "The Whip" also accumulated the highest individual scoring total, sinking twenty-four points against Lynden and Everett. Bob White was selected as the outstanding senior athlete in view of his excellence on both the gridiron and the maple court. Basketball lettermen voted Dewey Stremler the most inspirational player for the 1955-'56 season.

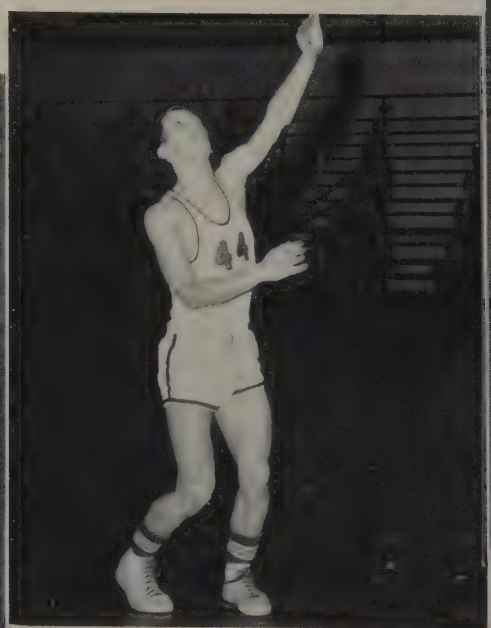

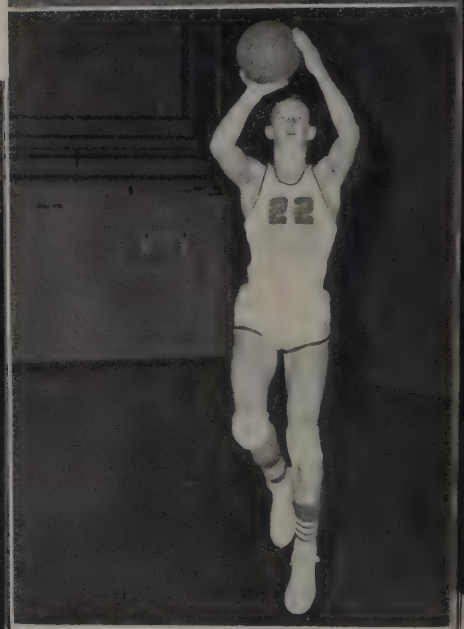

BASKETBALL LETTERMEN

Top: Addicott, Keyes, Tallahan.
Bottom: Walsh, Cortelyou, Dewey Stremler.

second triumph cancels
ament chances

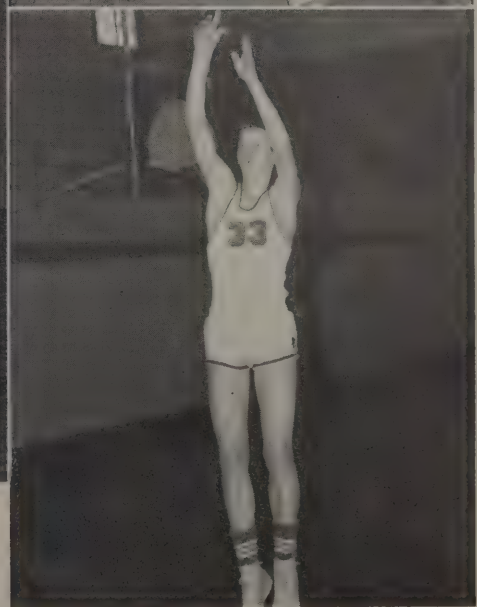

BASKETBALL LETTERMEN
Top: Whipple, Stephan, Geri.
Center: Coach McCaslin.
Bottom: White, Rucker, Dixon
Stremler.

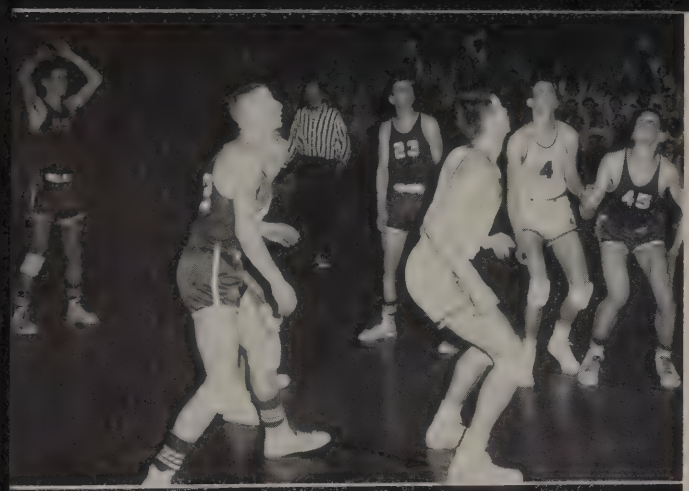

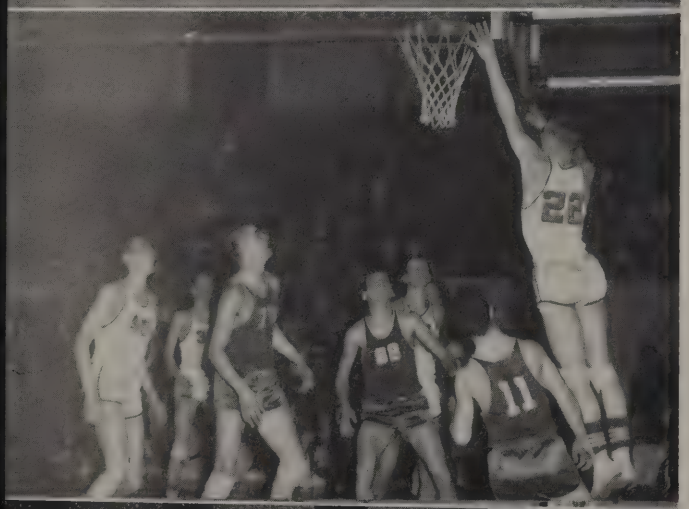

PUP BASKETBALL

Pups	Opponents	
36	Anacortes	43
38	Lynden	39
51	Mt. Baker	32
71	Everett	45
44	Everett	56
55	Anacortes	42
47	Meridian	29
60	Ferndale	26
44	O'Dea	57
64	Lynden	35
73	Mt. Baker	43
70	Seattle Prep	72
68	Meridian	25
34	Nooksack	34
59	Ferndale	32
50	Seattle Prep	49
53	O'Dea	72
57	Blaine	47
67	Nooksack	47
67	Blaine	36

VARSITY BASKETBALL

Bellingham	Opponents	
52	Anacortes	68
43	Lynden	42
63	Mt. Baker	44
53	Blaine	61
56	Everett	52
46	Everett	54
79	Anacortes 84 *	84
75	Meridian	38
47	Nooksack	43
75	Ferndale	29
42	O'Dea	48
58	Lynden	54
75	Mt. Baker	65
46	Blaine	49
59	Seattle Prep	77
61	Meridian	26
61	Nooksack	44
35	Ferndale	12
60	Seattle Prep	79
62	O'Dea	64

* Overtime.

DISTRICT TOURNAMENT

61	Lynden	49
44	Anacortes	54
64	Burlington	65

BASKETBALL MANAGERS

Rickey Smith—Senior Manager
Lee Binschus
Dave Moen
Tom Hopp
Don Higgerson
Larry Rasmussen

1. Whipple (55) makes foul shot in Lynden tournament game. Raiders watching are Dewey Stremler (22), Gregor (23), Keyes (45).
2. Tallahan (11) drives around Nooksack players with Dewey Stremler, Whipple (55) and White (43) on the alert.
3. Dewey Stremler (22) jumps high for shot in tournament loss to Anacortes. Raiders waiting for possible rebound are Keyes (55), Dixon Stremler (53), Whipple.
4. White (43) attempts shot against Nooksack.

Compliments of PACIFIC AMERICAN FISHERIES

spring...

CAROLYN KLEID
'56'

life at bhs in springtime

Grads of the class of '56, Muir, Groves, Porter, and Knutsen, serve refreshments at the Senior Mothers' tea, May, 1955.

Diehl arranges ski gear before he takes trip up chair lift to Panorama Dome. Lift is to left of picture.

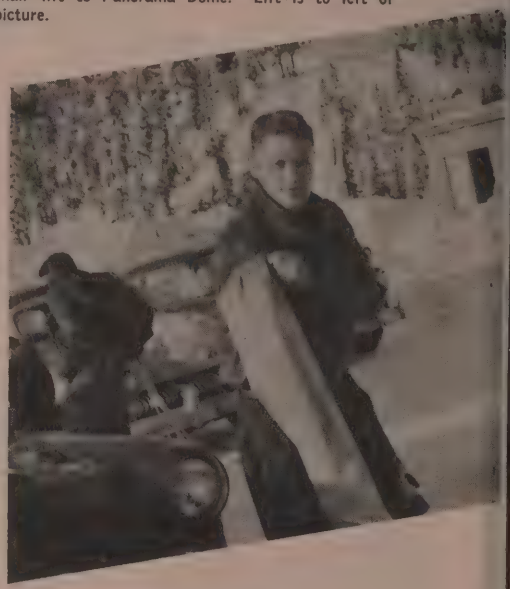

Kvistad, ski patrolman, aids fellow skier in distress on Mt. Baker slope.

Slave labor is performed with a smile as Knutsen feeds her master, Edwards, a scoop of ice cream.

Auctioneer Wilson calls for bids on Muir. Ushers toted books, walked masters to class, carried trays, and shined shoes for the males.

tender seedlings sprout

President Erlandson, Secretary McGillivray, Vice President Cole.

Assumption, Fairhaven, and Whatcom grads mingled in the melting pot . . . classmates beamed as What-A-Sho queen Axlund received crown . . . radiant blonde reigned with charm and grace . . . exhibited talent in colorful Boston Fancy, Garcia's Indian dance, Williams' acrobatic feats, petite York's "Sugar Plum Fairy" ballet . . . Rasmussen waved pompons in air to beat of school songs . . . blue-eyed bombshell Groves pulled enough spirit from Raider fans to win Valentine pep award . . . sophomores introduced first of class assemblies with the melody "Memories Are Made of This" . . . scrapbook recalled "good old days" with boys' quartet Layzell, Morgan, Loney, Woodruff . . . pianist Rader entertained attentive audience . . . Bornstein copped junior skier of the year title . . . good prospects for Raider athletics include gridder Odmark, hoopmen Layzell and Pancoast, sprinter Keyes, Frostad twins milers, Thompson and Repoz diamond nine sharks . . . Sally Marr and Rice accepted Executive board duties—presented the sophomore viewpoint . . . violinist Susan Stimpson captured sixth place among a bevy of contestants at all-state orchestra . . . soloist Chester Beers starred in What-A-Sho and Christmas concert . . . straight A for first semester—Bechtol, Boyd, Campbell, Couch, Featherkile, Frazier, Hokanson, Lant, Larson, M. O'Connor, Rader, and S. Stimpson . . . high school life introduced a bustle of activities, responsibilities, and a host of new friends . . . they all vouched that this was a pleasant first taste . . . **CLASS OF '58.**

Mounted sawhorse to "wake the town" as Paul Revere in What-A-Sho . . . donned tuxedo to escort queen to throne . . . gained football fame on Pups . . . coppery face proclaims weekends at Mt. Baker . . . strong-armed javelin toss . . . engineered sophomore assembly . . . infectious grin . . . Beta Hi-Y selection . . . sophomore president . . . **TOM ERLANDSON.**

Student leader selected for 1955 Boy of the Year . . . mainstay on Pup football gridiron . . . hammer in hand he tackles stage crew projects with vigor . . . hits the books with excellent results — honor roll student . . . performs Beta pledge duties with a smile . . . received Beacon sports editorship for '56-'57 . . . sophomore vice president . . . **JOHN COLE.**

Wielded wicked bat in lower classmen's rollicking assembly . . . occasionally lets studies invade busy schedule . . . rings up more spares than strikes on bowling escapades . . . tickling the ivories marks climax to her active day . . . swinging with the other officers—this gay cherub's pet amusement . . . bubbling sophomore scribe . . . **JUDY McGILLIVRAY.**

SOPHOMORES — GROUP I

Back: Atteberry, Barnes, G. Anderson, Biery, Backstrom, Bensen, O. Anderson, Bloch, Bechtol, Beers, Brester, Bland, Bame.

Middle: R. Bishop, Axlund, M. Bergner, Ayers, Askildson, Blackburn, Bachman, Blackman, Bard, Ames, Alexander, W. Anderson, Barsness, C. Bergner.

Front: Biesheuvel, S. Bishop, Bartling, Blair, Blondell, Barrett, Blake, Andreas, Blackstone, Abshire, Bannerman, Barton, Bellingar.

SOPHOMORES — GROUP II

Back: Caldwell, Brummell, Chisom, Boring, Brown, Brock, Capp, Cornell, Bray, Boyd, Brandt, Bradbury, J. Buckley.

Middle: Bond, Cheney, Chervenock, Christie, Brux, Bornstein, Clevenger, Clarke, N. Chapin, Castor, Carson, Chase, Christensen, B. Buckley.

Front: Clark, S. Clift, Budde, Campbell, Browne, Butenschoen, J. Cochran, Burse, B. Cochran, S. Chapin, Clem, C. Clift, Charlton, Christopher.

SOPHOMORES — GROUP III

Back: Dobson, Delvendahl, Couchman, Constanti, Erlandson, Ershig, English, Douglas, Elliott, Curry, Eelkema, Cramer.

Middle: French, Godley, Cuthbert, Elmore, Drafs, Cole, Ecker, Elich, Day, Elkins, Crombie, Engels.

Front: Dana, Craig, Eastwood, DeGeest, Dorcy, Cyr, Danielson, Doll, Denson, Dunkin, Ervin, Dornbush, Edmonds, Cummings.

SOPHOMORES — GROUP IV

Back: Griggs, Fenton, I. Frostad, K. Frostad, Fossum, L. Gardner, Freyman, L. Graham, Gray, Forbes, Fish, Goldsmith, Fieser.

Middle: Fieser, Fralick, Froisness, C. Farmer, Gerry, Genthers, Frazier, D. Graham, George, Griffith, Furr, Geri, Ford.

Front: Hoff, Glen, Frost, B. Gardner, Gaskill, Featherkile, Evans, Fuller, Garcia, Foss, B. Farmer, Gates, Gilmore.

Compliments of
Muller & Asplund

SOPHOMORES — GROUP V

Back: Hagen, Hemnes, G Hayes, Heidman, Hamilton, T. Hanson, Harvie, Hogan, L. Hanson, Higgerson, Hoffman, Ironmonger, Grimes, Helland, Hoskin.

Middle: Hawkins, M. Hanson, L. Hansen, Hartleroad, Hoehne, Henifin, Hender, Hopp, Haug, Hoberg M. Hansen, Haydon, Harmer.

Front: Hall, Hammond, Hoyt, Hiatt, Henning, Hodges, Groves, Howard, Hill, Hatton, Grinton, Lane, L. Hayes, J. Hansen.

SOPHOMORES — GROUP IV

Back: Keyes, King, C. Kvistad, Larsen, D. Kruzich, K. Johnson, Kruyt, Kleid, Kuder, Lampman, Luke, M. Kruzich, Lant, Jarvis.

Middle: Kirschman, Judge, S. Kvistad, Hunt. Hurley, Hulford, Keller, K. Larson, LaCasse, Leonard, Jennings.

Front: Hokanson, Korthius, P. Larson, L. Lawson, B. Johnson, Javorsek, J. Johnson, Karuza, Hunley, N. Jones, B. Lawson, Lamoreaux, J. Jones.

SOPHOMORES — GROUP VII

Back: Lloyd Morgan, Nielsen, Matty, Newell, Jorgensen, L. Martin. Lonnie Morgan, Layzell, Moser, McNeill, J. Nelson, Mulka, McCall.

Middle: Miller, Medd, R. Nelson, Metzner, Lewis, Lofgren, Locke, Luder, Lingbloom, Markel, MacDonald, Martinsen.

Front: Munsen, Massey, Macbeth, Sally Marr, Ludwigson, Sarah Marr, Mathews, Lockhart, Lorentson, Martin, Linke, Mathisen, LeClair, Lee.

SOPHOMORES—GROUP VIII

Back: McCauley, Pearce, May, Morse, Neff, McCallum, Melton, McGillivray, Nichols, Meece, D. Moore, Maybee, McConnell.

Middle: McGhie, Manthey, Miller, Murk, S. Moore, Moir, McAllister, Quanz, McMahon, Millett, Mireau, Mutch, Pyeatt.

Front: Mawer, Mueller, Martin, J. Nau, Muscutt, McCall, Nash, McLaren, Monson, Nelson, Munroe, Metsker, P. Nau, Myette.

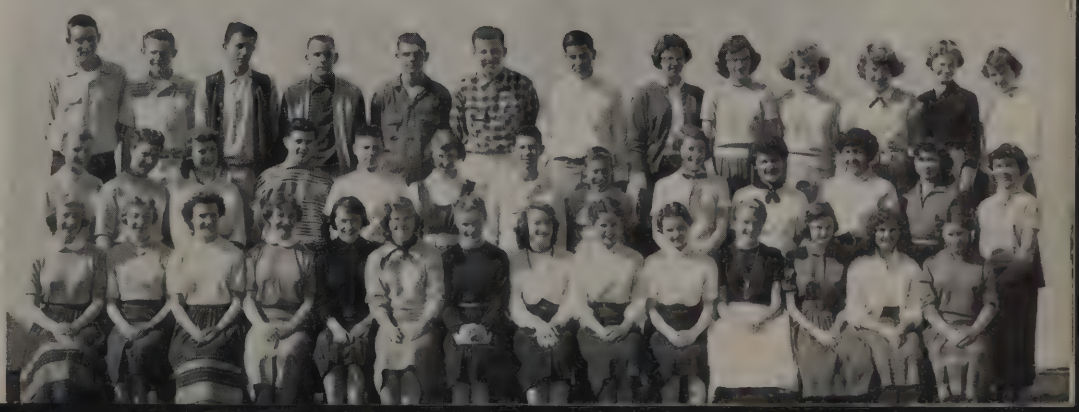

Compliments of
Nelson Motor Co.

SOPHOMORES — GROUP IX

Back: Patterson, Parker, McBeath, Pancoast, Moen, Odmark, Nelsen, Poyser, Quinn, B. Peterson, Oldow, Pickard, O'Connor, Oldham.

Middle: Steinbach, Oberleitner, Nims, Palmer, W. Pitts, Quimby, Pact, Pfundt, Pors, Pyeatt, Paulsen, Pearce, Price.

Front: Placid, F. Peterson, M. Phinney, A. Phinney, Pearson, Pazaski, Prestwood, Phillips, T. Porter, Olson, J. Pitts, Plattner, Pearson, G. Porter.

SOHOMORES — GROUP X

Back: T. Simenson, L. Simonson, Raymond, Sahlin, Rice, Sullivan, R. Schencking, Reed, Robinson, Sipe, Sadler, R. Repoz, J. Repoz, Ridpath.

Middle: Shelley, Robertson, Seelye, Rader, Rowland, Roehl, Reser, Schenck, Smitham, Larry Rasmussen, Selene, D. Schencking, Schermerhorn.

Front: Rucker, Linnea Rasmussen, Shetler, Rowley, Reynolds, Schlichtang, Rieter, G. Rasmussen, Salisbury, Smithey, Shepherd, Sholander, Seward, Siden .

SOPHOMORES — GROUP XI

Back: J. Taylor, C. Thompson, Usitalo, Stuhaug, Stamnes, Vail, Tinberg, Trimingham, Tucker, Snow, R. Taylor, Tamcke.

Middle: Swan, Stimpson, Sutherland, S. Tieman, Tarr, J. Stephan, Turner, A. Stephan, Unick, Umphenour, R. Thompson, Van Loock.

Front: Sullivan, Swope, S. Swanberg, Stout, Sundquist, Todd, D. Swanberg, Sybrant, Smoot, Sparks, D. Tieman, Spieckermann, Tallahan, Truedson.

SOPHOMORES — GROUP XII

Back: P. Wood, Mitchell, Waterbury, Winsor, Willison, R. Young, Woodruff, Ziels, Zawicki, B. Walton, Wahl.

Middle: Westford, J. Walton, Wieder, S. Young, Vesledahl, J. Wood, Whalen, S. Wilson, Volkman, Zehnder, Van Zon, Wiggins.

Front: Walsh, Williams, Whitsell, Penny York, Wise, Pat York, B. Wilson, White, Winter, Weiler, Vitaljic, R. Wilson, Wojt.

Compliments of JUKES'

STUDENT COUNCIL — SECOND SEMESTER

Back: Rea, Hanstead, Pedersen, Gregor, Oberlatz, P. Miller, Smith, Herb, George, LaMont, Simonson, Zawicki, Daniels, T. O'Connor, Johnstone.

Middle: Noble, Hanson, Zoet, Bloomgren, Ershig, M. O'Connor, LaCasse, McNeill, Sewell, Graham, Stark, Tallahan, Seppala.

Front: Anable, C. Miller, Renlie, Nau, Cummings, Wilson, Wojt, Ebright, Elich, Hasert, Mork.

STUDENT COUNCIL OFFICERS
—SECOND SEMESTER

Vice President Tallahan, Secretary Hovde, President Oberlatz.

second platoon assumes governmental duties

GIRLS' CLUB COUNCIL
—SECOND SEMESTER

Back: Marshall, Seelye, Swan, McDanold, Elmore, Sewell, Stevenson, Paulsen, Manthey, Askildson, Singer, McClellan, Hube, Tuor, Brighton, Van, Brocklin, Erlandson, Cochran.

Middle: Gudbranson, Crim, Koons, Morrison, Thomas, Lindsley, Race, Boyd, R. Dahlquist, Quanz, Olson, Frazier, Garenzini, L. Dahlquist, Pitts, Pfundt, Lawson, Giger.

Front: , LaCasse, Clapper, Barton, Munroe McKee, Lindstrom, Myette, Gangle, Bushnell, Porter, Bray, Rothenbuhler.

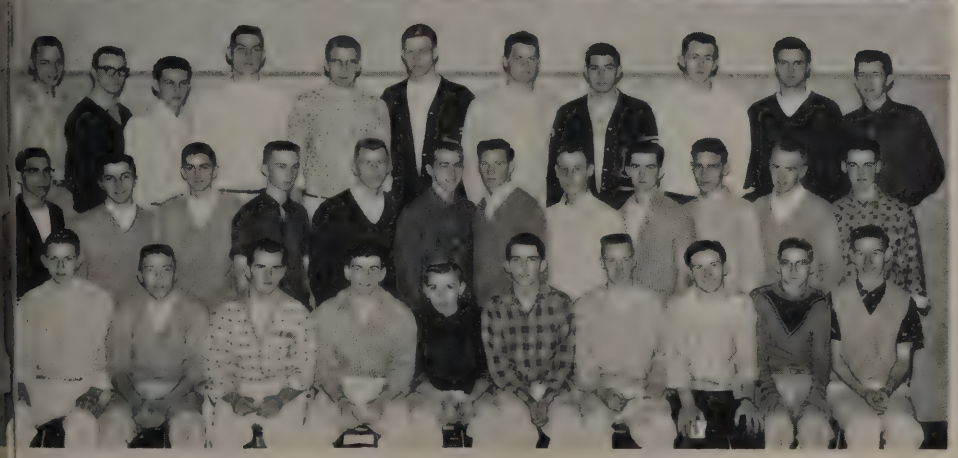

BOYS' CLUB COUNCIL
—SECOND SEMESTER

Back: Thorsen, Sybrant, Easterbrooks, White, Edwards, Stephan, Diehl, Bonner, Pancoast, Wallace, May.

Middle: LaMont, Thompson, Wood, Ludwigson, Sparks, Chamberlain, Bowden, Carr, Barker, Clevenger, Hansen, Oldow.

Front: R. Smith, Hopp, Loney, Berthiaume, Nielsen, Rasmussen, D. Smith, Hillier, Butler, Nims.

Compliments of
VIRGINIA'S BEAUTY SALON

carousel

Stage crew employed back-breaking tactics to whirl Billey Bigelow and bevy of girls on carousel . . . Mr. Enoch Snow wooed Carrie Pepperidge with sweet strains of "When the Children Are Asleep I'll Dream With You" . . .

Larson as Julie

Billey Bigelow treats his delighted sweetheart Julie to a carousel ride.
St. Peter reproves Billey for lazy life but offers him chance for redemption—another day on earth.

OPERETTA — PANEL 1
Top to bottom: Hansen as Carrie; Knutsen as Mrs. Mullin; Ren as Nettie; Wilson as Enoch; Holstine as Stan; Crosslin as Louise.

Strains of "June Is Bustin' Out All Over" ring through

Spontaneous, realistic motions, New England dialect gleaned from Miss Gray's theatrical reservoir . . . student director Muir engineering eighteenth BHS operetta . . . stage crew pushing buttons, pulling ropes, spinning spotlight, controlling backstage kingdom . . . realm of music united by Mr. Monroe . . . details given high gloss polish by Mr. Buss . . . combined efforts of shop and stagecraft classes produce flamboyant, functioning carousel . . . choreography for gay-bloomered June dancers, hornpipers, high-hat Snow family interpreted by dance directors Crosslin and Weed . . . chairman Leverett and booster committee relieving production heads of publicity and ticket headaches . . . three performances providing music —curtain—action . . . **OPERETTA FANTASIA.**

Multitude of evenings at BHS . . . male chorus members in sailor suits joined by tipsy wayfaring seamen . . . production heads huddled to form momentous decisions — angels outside of heaven can say "ain't" . . .

Mr. and Mrs. Snow and the tribe parade in best duds to Enoch's graduation.
Mrs. Mullen gives Jigger Craigin a piece of her mind. She doesn't consider the sailor a healthy influence for her barker, Billey Bigelow.

OPERETTA — PANEL 2
Top to bottom: Bellingar as Carrie; Hube as Mrs. Mullin; Johnson as Nettie; Okerlund as Enoch; Strong as 1st Heavenly Friend; Smith as Jigger.

H. Williams as Billey

the auditorium as entire cast frolics at clambake.

First fantasy since "Brigadoon" . . . raucous carnival introduction . . . arrogant Billey Bigelow and shy Julie Jordan meet under cherry blossoms . . . June dancers rustle voluminous petticoats . . . "June Is Bustin' Out All Over" . . . sailors dance the rollicking hornpipe, "Blow High, Blow Low . . . "If I Loved You" subtly reveals romance . . . Billey meets St. Peter in breathtaking silver and blue heaven twinkling with spangled stars . . . returns to earth for one day to witness daughter's aesthetic dance in pounding surf . . . whispers encouragement to her at solemn graduation . . . Julie receives inspiration as strains of "You'll Never Walk Alone" pierce the air . . . Billey climbs the golden ladder with a light heart . . . the sun sets on a supreme show . . . **"CAROUSEL."**

winged lettermen

powerhouse shatters records at sedro

Willett

Coach Dorr

"The fastest relay team I've ever had," beamed track coach Bob Dorr of his silver-winged sprinters. The quartet—Bowden, C. Keyes, Miller, and Wallace—lowered the 880 relay time until they set a new record, 1:33.4, at the Sedro-Woolley relay carnival. The Raiders carved three other records at the carnival as they flew past Everett, 58-37. The shuttle hurdle relay team—M. Keyes, Miller, Sybrant, and Willett—set a stunning new mark in the lows. Time was :56.5 in comparison to their previous record, :57.7, in '54. The regular relay foursome dropped the sprint medley time to 1:37.6. Willett led the brigade over the high hurdles in :15.7. The shot put relay trio—Layzell, Stanich, and White—tossed the shot 139' 5", a slim three inches off the meet record. Smith and Williams shared a four-way split for the red ribbon in the pole vault. Wallace turned in a 10.3 century in the initial heat of the hundred yard dash. In the Mt. Baker meet discus hurler Oberlatz steamed past county champ Quillen with a 138' 2" toss. Bowden's 53 flat burst fell one-tenth of a second short of the 440 county record. Stanich snared shot put honors at Baker with a 49' 3" heave. K. Frostad toured the mile in a sparkling 4:51.5. Wallace reeled off a 220 in :22.6. Bellingham swept ten firsts as they smothered Ferndale, 92-30. Raider triple threat—Miller, Sybrant and Willett—snagged all three places as Miller nosed out his teammates with a :20.4 in the low hurdles. Sprinter Wright didn't see too much action this season due to an ankle injury, but took a second in the quarter mile at Sedro. Raider cindermen eased by Everett, 71-50. Keyes broke the 220 tape in :23.9. Frostad streaked the mile in a brilliant 4:43. Bowden broke a BHS record as he ran the 440 in :52.5. Coach Dorr's eagle-winged thinclads claimed an unvanquished record at press time, May 4.

TRACK SQUAD

Back: Day, Willett, Lindhout, Fish, Larson, Clark, Nims, Morse, Clevenger, C. Keyes, Parsons, Hanson, Wright, Ziels. Middle: Heidman, Stanich, Dickinson, Wallace, Jim Smith, May, Williams, Hanstead, L. Frostad, Wahl, K Frostad, Kvistad, Seelye, Jake Smith, Knowles, Sybrant. Front: Bame, M. Keyes, Layzell, Morgan, Atteberry, Hemnes, Waterbury, P. Miller, Nolte, Pedersen, Luke, Oberlatz.

Identification for page 100

Top:
Sybrant, Nolte

Middle:
Wallace, Wright

Bottom:
Stanich, Miller

Track schedule is on Page 108

BASKETBALL MANAGERS
Rasmussen, Hopp, Higgerson, Douglas, Moen

SWIMMING MANAGERS
Hoffman, Wright

FOOTBALL MANAGERS
Moore, Anderson, Finzel, Caillier, Bergstrom, Gullicson, head manager.

The Eight O'Clock Boys did it again. They whizzed by the Fumbling Five 40-35 in the finals to emerge champions in the maple court league. The hotly-contested playoff was an entertaining Boys' club assembly feature . . . **INTRAMURAL BASKETBALL.**

intramural play

The Renowned Eight O'Clock Boys, blessed with broad-shouldered linemen Abbott and Henley, smashed their way to victory in the football intramural race . . . **INTRAMURAL FOOTBALL.**

Conscientious handymen repaired battered football togs and equipment. Often their subtle humor broke pre-game tension. They hustled water and warming blankets on the gridiron. Maple court slaves assembled balls, toted towels, traveled to all tilts. Mermen managers struggled to insure smooth performances—provided swim squad with beach towels. Track assistants stacked hurdles, collected stars for events, comforted the winded and weary. Diamond nine agents rescued stray balls, taped bats, carried water. These conscientious hustlers seldom are appreciated or thanked, but deserve praise, as they are an essential element in each sport . . . **ATHLETIC MANAGERS.**

Spring volleyball, tennis and softball intramural programs were still in action as the SHUKSAN rolled to press.

Raider pinmen squelched Everett 6-3 in their sole interschool meet. Kegler Tyler topped the alley roster of Fish, D. Hansen, and Vogel. Thirty members played in the bowling league . . . **BOWLING.**

INTRAMURAL BOWLING CHAMPIONS
Hanson, Fish, Tyler, LaMont, Davis, Vogel

Boys' Bowling Club Adviser — Mr. Jewell
Boys' Bowling Club President — Leland Vogel

INTRAMURAL FOOTBALL CHAMPIONS
Back: Abbott, Wasley, Ludwigson, Willett, Bringelson, Bergman, Tallahan.
Front: Geri, Addicott, Wallace, Henley, Pappas.

BASEBALL MANAGERS
Winter, Kuder, Caillier

INTRAMURAL BASKETBALL CHAMPIONS
Pappas, Ludwigson, Bergman, Bringelson, S. Henley, Wallace.

Compliments of KENWORTH MOTOR TRUCK CORPORATION

SPEEDBALL
Back: Starr, Turner, Grinton, Odmark, Ash, Carr, Shadle, Mork.
Front: Wiler, Race, Jewell, Quanz, Eason, Hoff, Breakey.

Miss Webster presents Billey Quanz with inspirational award

quanz receives inspirational trophy

Large turnout of sophomore, junior and senior girls . . . trip to Blaine for games with county schools . . . intramural play climaxed by class tournament won in exciting finale by the seniors . . . inspirational award voted to Babette Jewell . . . **BASKETBALL.**

Small and energetic . . . president of B club and winner of inspirational award in volleyball . . . an inspiration in everything she does . . . **BILLIE QUANZ.** Sports develop coordination and posture . . . cooperation is the foundation of life . . . **SPEEDBALL AND SOFTBALL.**

BASKETBALL CHAMPIONS
Left to right: Eason, Jewell, Race, Mork, Quanz, Turner.

SOFTBALL
Back: Turner, Odmark, Grinton, Starr, Shadle, Ash, Carr, Smith.
Front: Davis, Gates, Hoff, Weiler, Breakey, Hovda.

Compliments of WAHL'S, INC.

teemen swing brassies and irons

The return of three link lettermen insured golf coach Howard Jones of a sturdy nucleus for his '56 tee squad. Slammin' Sam Henley powered a bevy of long drives to ring up a 75 in the match wtih Everett. This number one golfer may carry the Reds to the state tournament at Everett. The remaining names on the fairway roster are lettermen O. Henly and McKay; senior Newberry and promising sophomore fledglings Furr, Repoz, and Sadler. These seven linkmen have swung and putted their way to four victories in five meets by May 1. The Everett golf squad has proved the Reds' sole vanquisher with a 13-2 score. The past three years' standings reveal Bellingham's tall win column smeared only by three Seagull defeats. In a four-way match Bellingham hit the top of the ladder with a quadruple defeat. The Reds laced Kent-Meridian 15-0, Bremerton, 11-4, Renton 10-5. Jones' boys trounced Mt. Vernon 9-6 in the last match played before the SHUKSAN records closed. A Wenatchee match is scheduled for May 7 on the home course.

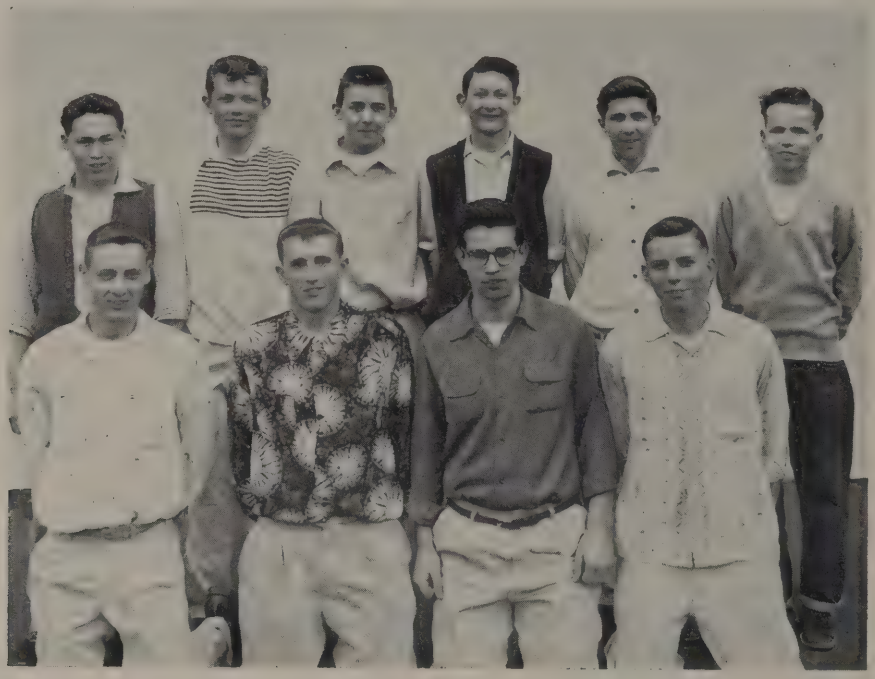

GOLF SQUAD
Back: Furr, Sadler, Bland, Repoz, Newberry, Pack.
Front: Carr, McKay, O. Henley, Stephans.

McKay takes his stance for a drive

Sam Henley digs out of a sand trap

Setting is Lakeway Golf course. Golfers ordinarily use the country club course, which was blankeded in snow at photo time

slam....

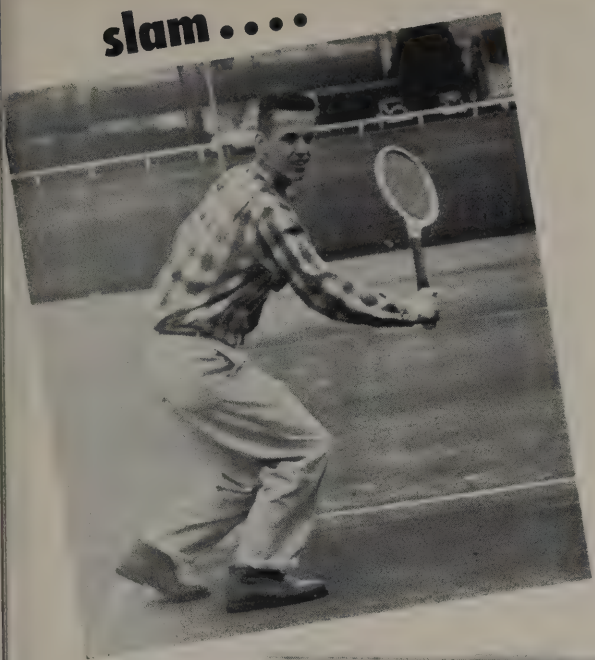

Cortelyou swings a mean backhand.

April showers bowed to April sunshine and permitted the most ambitious tennis schedule in years. The 1956 racket squad romped to an 11-4 win-loss record against assorted competition which included: Anacortes, Friday Harbor, Lynden, Meridian, Mount Vernon and Snohomish. Senior Cortelyou, who consistently showed perfect form, stroked from the number one singles slot. King's smashing net play gained the sophomore number two position on the Raiders. Senior Wright employed a driving backhand to cop third place on the roster. Junior Herb, fourth man, proved his worth as he remained cool as a cucumber in every match. Ershig and Ferris were the team's potent doubles combination; and slamming senior Edwards completed the court line-up. Sophomores Fenton, Harmer, McNeil and Moore showed Coach Joe Stottlebower that they will be strong contenders for next year's tennis squad. At SHUKSAN press time the Raider netmen's record seemed to indicate that BHS would be well represented in the forthcoming Whatcom-San Juan counties and the Northwest District tennis tournament.

netters go to district

TENNIS SQUAD
Back: Coach Stottlebower, Cortelyou, Herb, Ferris, Edwards.
Front: Kluge, Wright, Ershig.

Ferris concentrates on forehand drive

Wright cocks arm as he gets into position to slice serve

....connection

Herb returns Cortelyou's volley

raider red sox

BASEBALL

Top: Tallahan, Richards. Next to top: Berry, Martin, Stephan. Center: Walsh, Wasley, Rucker. Next to bottom: Sigmen, Caufman, Burn, Moore. Bottom: Binschus, Nelson, Gregor, O'Malley, Murk.

Compliments of SEARS & ROEBUCK

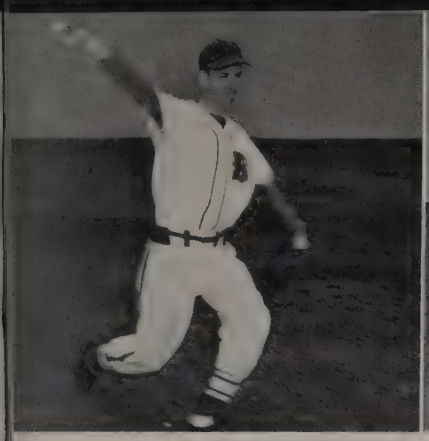

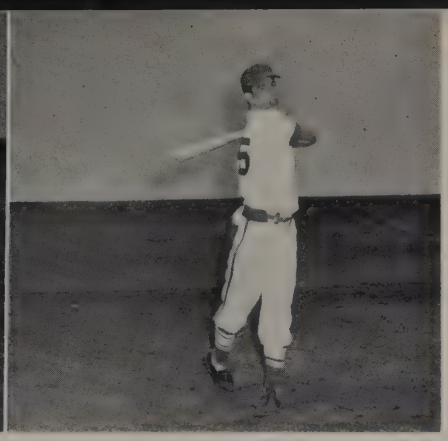

Pitcher Walsh comes out of wind-up and concentrates on target
Slugger Wasley just sent ball smashing through the stratosphere

Coach Leon Alpaugh

batters and batteries collect wins

Baseball coach Leon Alpaugh greeted a bumper crop of returning lettermen. The crack line-up—consisting of catchers Martin and Nelson; pitcher Walsh; infielders Berry, Gregor, Hofeditz and Wasley; outfielders Burn, Sigmen, and Tallahan—has carried the Raiders to a 3-0 standing in the county league. Lettermen Moore and Rucker and Pup products Binschus, Burn, Gregor, Hofeditz, Murk and Richards squared the loss of key players. The combination of second base Hofeditz and shortstop Gregor has given the Red infield spark and hustle. Marsh has turned in some sparkling performances on first, and two sophomore pitchers, Repoz and Thompson, will receive their varsity letters. Third-sacker Wasley is top man on the statistical heap with a stratospheric .475 batting average for seven games. Anacortes transferred its dominating drive from the maple court to the diamond, copping a 5-0 victory from Alpaugh's aces. Daniels provided the Reds with a nemesis as he powered two home runs over the Battersby fence. His initial homer was one of the hardest cracks ever viewed at Battersby. The first league contest was slated against the Lynden Lions. Pitcher Walsh had perfect control of the game as he struck out fourteen batters and walked not a single one. At SHUKSAN press time the Raider nine had racked up convincing victories over Blaine, Lynden, and Meridian in the county league race.

Catcher Wasley observes Martin sliding into home plate in turnout session

PUP BASEBALL SQUAD

Back: Laase, Ridpath, Haydon, Quanz, Larson, Fieser, Elkins, Hawk, Brummel, Hatton, King.

Middle: Benson, Kruyt, La Freniere, Willison, Bloch, Elmore, Repoz, Harvey, Bailey, Wood.

Front: Raymond, Luke, Zawicki, Grimlund, Gardner, Nelson, Lewis, Cram, McCallum.

Rudy Johnson's diamond Pups dropped the first game of a doubleheader to the experienced Mt. Vernon varsity, 21-5, but held them to a a slim win, 3-2, in the final game of the series. Outfielder Caufman's stunning 400 average helped slam Sedro-Woolley and Burlington, 9-2 and 4-0. At SHUKSAN press time Sedro had slugged in two homers to slip by Bellingham, 2-0. Coach Johnson praised the squad for its fine work.

(Baseball schedule is on page 108)

Compliments of NEWBERRY'S

MAGNA CUM LAUDE

1956

FERRIS, DONALD WILLIAM
GRINTON, DELORES
HUBE, GERALDINE ANN
KEYES, MARION ALVAH
KEYES, SARAH ELIZABETH
LIAN, ANNE MARIE
ROBERTS, LINDA LEE
STIMPSON, MARY ELIZABETH

CUM LAUDE

ANDERSON, RAMON LEROY
BAIRD, MARY CAROLYN
BENNERSTROM, KAREN JEAN
BUHTZ, DENNIS
BUSHNELL, JANICE MARY
CAMMACK, ANNABELLE
CARON, IRMA VIOLET
CHIN, MARY JOSEPHINE
CROSSLIN, CAROL ANN
DVORACHEK, HUBERTA
EDWARDS, MICHAEL JOHN
ERSHIG, ALLAN HERBERT
ERLANDSON, JOAN CAROL
FELMLEY, JOAN LUCILLE
GANGLE, MARLYS MARLENE
HANKENSON, BEVERLY JEAN
HANSEN, BARBARA
HANSON, JANET
JOHNSON, BEVERLY
JOHNSON, PATRICIA
KLEID, CAROLYN
KENDALL, CAROL
LARSON, BARBARA
LARSON, JEAN L.
LARSON, MARALEE
LANDGRAF, SANDRA KAY
MACOMBER, KAYE MAUREEN
McDANOLD, DeLAYNE
McKEE, MOLLY LOU
MORK, MARILYN SUE
MORK, TED
MUIR, BARBARA
NELSON, PAULINE
RENLIE, FRANCES
REPOZ, ROSALYNE
RHOADES, KENNETH
ROBERSON, CHELLEY
ROLLINS, GARY
SEPPALA, FREDERICK
WEED, VIRGINIA
WOJT, CAROL
WALLACE, BARBARA
WRIGHT, FRANK
ZENDER, ANNA

PERFECT ATTENDANCE

RENLIE, FRANCES	13 Years	EASON, DIANNE	4 years
HETRICK, VELMA	12 years	RACE, ELAINE	3 years
CHIN, ALICE	8 years	VICTOR, ROSALIE	3 years
CHIN, MARY	8 years	HARRIS, DAVE	2 years
DAY, SHARON	7 years	REA, TERRENCE	2 years
HANSEN, JON	5 years	HANSEN, BARBARA	2 years
ZEHNDER, CLARK	5 years	GANGLE, MARLYS	2 years
HART, KAY	5 years	LINDSTROM, MARCIA	2 years
ZENDER, ANNA	4 years	PHILLIPS, MARY	2 years

COMMENCEMENT SPEAKERS

BILL FERRIS, LINDA ROBERTS—Valedictorians, chosen by lot.
MARY STIMPSON, KEN RHOADES—Class Speakers.
SARAH KEYES, MARION KEYES—Faculty Speakers.

SENIOR AWARDS AND SCHOLARSHIPS TO MAY 1

CAROL WOJT—Washington State College.

MARY SUE ALLEN
VIVIAN SHAVER
NANCY GATES
} Whatcom County Medical Auxiliary.

JEAN LARSON—Chapter AB of P. E. O. $150 scholarship.
CAROL ANN CROSSLIN—College of Puget Sound.
SARAH KEYES—D. A. R. award.

MISCELLANEOUS AWARDS

MARLENE FEATHERKILE—Second place in Ladies' Auxiliary to Veterans of Foreign Wars essay contest, "America, Beacon of Hope."

MARJORY ZOET—First place in Junior Chamber of Commerce speaking contest, "I Speak for Democracy"; first place in Knights of Pythias speaking contest, "Threats to Freedom and How to Meet Them." Representative of Whatcom county at state contest.

GESINE DREYER—Second place in "I Speak for Democracy." First place in "America. Beacon of Hope."

DELAYNE McDANOLD—Betty Crocker homemaker award.

ROBERT COPELAND—Second-place winner in national Ford Industrial Arts contest, August 1, 1955.

BOB WHITE—Outstanding senior athlete.

IRA YEAGER
TERRY SOLVANG
TERRENCE DRAFS
ROBERT TROUTNER
} Scholastic Magazine art awards in Seattle.

ACKNOWLEDGMENTS

We wish to murmur our acknowledgments to the following: Artcraft Engraving Company, Seattle; Jukes Studio; Smith Cover Company, Los Angeles, Calif.; Union Printing Company; Miss Coy, Miss Smith and Miss Bartruff; Shuksan business and editorial staffs; Art Editor Nancy Moren for the title page; Assistant Art Editor Karen Larson for the senior play background; Jim Bateman, Shirley Hamelin, Carolyn Kleid for seasonal artwork; Miss Knibbs, Miss Gray, Mr. Monroe and the What-A-Sho cast; Mr. Diehl, Mr. Hankin, Mr. Rogers and ambitious staff members for a successful car wash; Adams, Columbia Valley, Joe Martin's, Leiserland and Wilson Florist for picture backgrounds; Mr. Lawson Turcotte and Dr. William Keyes for the Ketchikan Pulp Mill photo; Bellingham Herald, Mr. Rudy Johnson and Mr. Boren for negatives and snapshots; our advertisers and subscribers; staff mothers for the rummage sale.

F. F. A.

IRWIN PEDERSEN—Annual $100 scholarship to W. S. C. presented by local chapter. Winner of Northwest District Cooperative Quiz contest.
CASEY THOMPSON—Winner of Washington State Guernsey award. Given free trip around state and registered calf.
DELBERT NOBLE—Runner-up winner of state Guernsey award.
CARL MARTINSEN—Winner of annual best Greenhand Project award.
DAVID LEONARD—Winner of state's highest F. F. A. award — State Farmer.
PAUL SCHMEIL—Winner of Washington State Co-op Quiz contest.
Bellingham F. F. A. judging team accomplishments:
First place in judging dairy at Mt. Vernon.
First place at Northwest Washington Crop contest, Bellingham.
Second place at Snohomish County Crop contest.
Third place at King County Crop contest.

BASEBALL SCHEDULE

	Bellingham	Opponent
April 3—Sedro-Woolley	8	2
April 5—Sedro-Woolley	9	1
April 6—Burlington	4	8
April 11—Anacortes	0	5
April 13—Lynden	2	1
April 17—Blaine	18	2
April 20—Meridian	9	1
April 21—University of Washington Frosh	2	10
	0	4
April 27—Ferndale	4	0
May 4—Everett	7	6
May 8—Lynden	17	4

Total Up to May 9, 1956 — Won 8, Lost 4

May 11—Mt. Baker
May 18—Nooksack
May 22—Burlington
May 23—Anacortes

TRACK SCHEDULE

April 6—Dual Meet	Bellingham 68	Sedro-Woolley 52
April 13—Dual Meet	Bellingham 83⅔	Mt. Baker 39½
April 21—Sedro-Woolley Relay Carnival	Bellingham 58	Everett 37
		Edmonds 35⅓
		Ferndale 31½
April 27—Dual Meet	Bellingham 92½	Everett 50⅔
May 2—Dual Meet	Bellingham 71⅓	
May 5—Ferndale Mobilgas Relay	Bellingham 83	Sedro-Woolley 49
		Mt. Baker 28½

May 12—County meet at Ferndale
May 19—District meet at Mt. Vernon
May 25-26—State meet at Pullman

"This is the forest primeval. The murmuring pines and the hemlocks,
Bearded with moss, and in garments green, indistinct in the twilight,
Stand like Druids of old, with voices sad and prophetic,
Stand like harpers hoar, with beards that rest on their bosoms,
Loud from its rocky caverns, the deep-voiced neighboring ocean
Speaks, and in accents disconsolate answers the wail of the forest."

—From "Evangeline," by Henry W. Longfellow

shuksan index - 1956

A

Abbott, Duane 102
Abbott, Gene 22, 73, 75
Abshire, Susan 94
Addicott, Ray 21, 22, 38, 45, 72, 73, 75, 86, 102
Aemmer, Bob 69
Alexander, Margaret 94
Allan, Mike 58, 64, 65, 75
Allen, Dick 22, 76
Allen, Mary Sue 22, 70, 76
Allen, Rita 78
Allen, Shirley 58
Allison, Jack 15
Alpaugh, Leon 15, 49, 107
Ames, Donald 77, 94
Amundson, Mona 40, 58, 70, 84
Anable, Geraldine 22, 70, 97
Anderson, Carol 22, 74, 79
Anderson, Dick 22, 75
Anderson, Dorothy 58
Anderson, Gerald 94, 102
Anderson, Karen 22, 74
Anderson, Larry 22, 69, 76
Anderson, Lorraine 22, 74
Anderson, Maria 22, 70
Anderson, Norman 58, 82
Anderson, Ole 68, 94
Anderson, Phil 58
Anderson, Ramon 22, 67, 82
Anderson, Ross 73, 75
Anderson, Wilma 94
Andreas, Carl 22, 75, 76
Andreas, Jacqueline 76, 94
Anselmi, Robert 75
Anthony, Richard 22
Arnason, Hal 13
Ash, Kay 58, 72, 77, 79, 103
Askildson, Sonja 70, 84, 94, 97
Atkinson, David 22
Atteberry, Sue 40, 58, 78
Atteberry, Jerry 49, 94, 101
Auguston, Jim 58, 69, 76
Axlund, Brenda 39, 45, 46, 63, 76, 80, 94
Ayers, Jane 71, 94

B

Bachman, Carol 94
Bachman, Myrna 58, 72, 76
Backstrom, Betty 22
Backstrom, Larry 94
Backstrom, Robert 22
Bailey, Gary 41, 58, 73, 79
Bailey, Joanne 58, 67
Bailey, Mason 107
Baird, Carolyn 22, 39, 67, 71, 74, 77, 79
Bame, Frederick 58, 101
Bame, Mike 94
Bannerman, Joanne 76, 94
Bard, Diana 94
Bard, Patricia 22, 72
Barich, Rudy 58, 68
Barker, David 22, 76, 77
Barker, Richard 58, 75, 97
Barnes, Charles 68, 94
Barnes, Donna 58, 68, 72
Barnes, Sally 58, 76
Barnhart, Sandra 22
Barr, Betty 22, 74
Barrett, Dennis 58
Barrett, Janis 19, 58
Barrett, Jo Anne 22
Barrett, Marlys 22
Barrett, Sandra 45, 94
Barsness, Daryl 58, 76
Barsness, Sharon 94
Barsness, Wayne 58, 66, 67, 76
Barter, Ronald 22, 73
Bartling, Colleen 94
Barton, Pat 94, 97
Bartruff, Pearl 15
Bass, Jewell 58
Bates, Joe 22, 42, 61
Bauter, Mary Ann 22
Beard, Charles 22, 51, 73, 75, 82
Bechtol, Ronald 67, 69, 76, 77, 94
Beck, Dianne 58, 64
Becker, Arnold 58
Beers, Chester 44, 94
Beers, Max 67, 79
Beighle, Danne Ellen 23, 44, 64, 65, 79
Belkle, Judith 74
Bellingar, Ida Rae 23, 44, 67, 69, 79, 98
Bellingar, Pat 94
Bennerstrom, Karen 23, 64, 66, 67, 74, 76, 77
Bensen, Marvin 75, 76, 94, 107
Benson, Lorraine 58
Bergman, Bette 70, 78
Bergman, Fred 23, 41, 69, 75, 102
Bergner, Colleen 94
Bergner, Marcia 94
Bergstrom, Rodney 58, 102
Berry, Nannette 23, 73, 74
Berry, Ronald 23, 38, 50, 64, 73, 106
Berthiaume, Leon 58, 79, 97
Berwick, Sylvia 58, 72
Biery, Galen 94
Biesheuvel, Karen 94
Binschus, Lee 51, 58, 73, 106
Bishop, Rhea 39, 82, 94
Bishop, Sandra 94
Bjorkquist, E. J. 15
Blackburn, Sally 71, 94
Blackman, Pat 94
Blackstone, Loretta 94
Blair, David 41, 45, 58, 67, 75, 79
Blair, Douglas 13
Blair, Midge 40, 66, 94
Blake, Lynne 72, 94
Blakeway, Roger 58, 68
Bland, Gary 94, 104
Bland, Janice 39, 45, 58, 63
Bloch, William 75, 94, 107
Blondell, Carole 70, 76, 94
Blondell, James 23
Bloomgren, Carol 23, 39, 70
Bloomgren, Edna Rae 40, 58, 66
Bock, Jim 23, 58, 73, 83
Boettner, William 58, 75
Bond, Dennis 49, 94
Bonner, Robert 23, 39, 69, 73, 75, 79, 97, 83
Bookey, Beryl 58
Bookey, Keith 58, 68
Booth, Katie 58, 64, 65, 66, 68, 74
Boring, Jack 94
Bornstein, Darrell 19, 82, 94
Bornstein, Myrna 23, 40, 74
Bowden, Ed 41, 42, 50, 58, 73, 97
Bowler, Stuart 23, 72
Bowman, Ann 58, 70
Bowman, Bruce 58
Bowman, Katherine 23, 70, 71
Bowman, Paul 58, 65, 75
Boyd, Arthur 13
Boyd, Frances 66, 94, 97
Brackinreed, Mike 23
Bradbury, Dixie 39, 94
Bradbury, Roberta 39, 42, 45, 57, 58, 64, 74, 84
Brandt, Constance 45, 58, 62, 76
Brandt, Donna 23, 40, 70, 71
Brandt, Garth 58
Brandt, Jeanne 45, 66, 94
Brandt, Robert 23, 75
Bray, Richard 23
Bray, Robert S. 15
Bray, Sally Jo 58, 97
Bray, Sandra 94
Breakey, Winifred 58, 64, 65, 66, 67, 68, 71, 73, 76, 103
Brehm, Hogan 19
Brester, Warren 94
Brighton, Donna 23, 74, 97
Bringelson, Dean 23, 75, 102
Brock, Bert 68, 94
Brooks, Millard 58
Brown, Dale 23
Brown, Dona 23, 71
Brown, James 23
Brown, Mike 23, 73, 75, 80
Brown, Patricia 58, 76, 78
Brown, Robert 58
Browne, Cynthia 94
Browne, Dorothy 58
Brummell, David 49, 72, 78, 94, 106
Brux, Robert 94
Buchanan, Barbara 23
Buckley, Janis 78, 94
Buckley, John 49, 58
Buckley, Robert 78, 94
Budde, Juanita 94
Buhtz, Barton 58, 69, 76
Buhtz, Dennis 23, 67, 76
Buileson, Marilyn 15
Burden, Robbye 23, 74
Burn, John 58, 73, 106
Burse, Dorothy 94
Burse, Richard 58
Busch, Bob 23, 50, 73, 75, 82
Bushnell, Janice 23, 38, 63, 64, 67, 74, 97
Buss, Lyle 15
Buss, Maxine 58, 84
Buswell, Phyllis 19, 76, 77
Butler, Ronald 97
Butenschoen, Dorothy 94
Buzzard, Don 51, 73, 75
Byrd, Judy 24, 66, 68, 78
Byrd, Larry 58, 73, 83
Byrum, Delores 58

C

Caillier, Gary 58, 102
Caldwell, Patricia 94
Callero, Roylene 58, 66
Cammack, Annabelle 24, 70, 72
Campbell, Corinne 66, 78, 94
Capp, Fred 94
Cardon, Annette 24, 38, 72
Caron, Irma 24
Caron, Orville 24
Carpenter, Sue 39, 42, 45, 58, 67, 74
Carr, Hugh 58, 75, 97, 104
Carr, Maureen 58, 68, 70, 77, 103
Carson, Bill 76, 78, 94
Carson, Frances 24, 70, 72
Carter, Betty 58, 70
Carter, Gordon 13
Caster, Curtis 44, 78, 94
Caufman, Bernie 41, 58, 75, 106
Caughell, Don 24, 44, 73, 75, 83
Chadwick, Harold 58
Chamberlain, Barry 42, 58, 75, 97
Chandler, Jacklyn 24, 71, 72
Chapin, Neil 76, 94
Chapin, Sharon 94
Chapin, Tom 58, 63, 75, 76
Charlton, Lorraine 94
Charroin, Larry 19, 58
Chase, Robert 77, 78, 94
Chatterton, Victoria 58, 66, 67, 76, 79
Cheney, Robert 94
Chervenock, Bill 68, 94
Chervenock, Sharon 40, 58, 64, 65, 67, 72, 74
Chesney, Patricia 58, 78
Chin, Alice 24, 64, 72
Chin, Mary 24, 72
Chisom, Barry 49, 94
Chisom, Nancy 39, 58, 68, 70
Christensen, Randy 94
Christenson, Don F. 15
Christie, Ted 77, 94
Christopher, Karen 94
Christopherson, Marie 18
Christy, Sharon 58
Churney, Marie 58
Clapper, Sherry 24, 40, 44, 63, 70, 71, 74, 76, 97
Clark, Glenna 94
Clark, Sandra 58, 70, 76
Clark, Vance 13
Clarke, Brian 94, 101
Clavering, Sylvia 45, 58
Clem, Gudrun 94
Clevenger, Larry 73, 75, 82, 94, 97, 101
Clift, Connie 76, 94
Clift, Michael 58, 66
Clift, Robert 24
Clift, Shirlee 94
Clizbe, Elaine 58, 70, 71
Clothier, Milton 83
Coates, Steve 24
Cochran, Beverly 94, 97
Cochran, Janis 70, 94
Cochran, Shirley 58
Coffman, Mabel 8
Cole, John 39, 49, 73, 75, 93, 94
Cole, Mrs. Rebecca 15
Comfort, Sharon 24
Compton, Winifred 58
Conlee, Carolyn 15
Cooke, Huldah 18
Cornell, Mary 94
Corning, Jack 58, 68
Cornish, Carol 15
Cortelyou, Dave 24, 38, 45, 73, 86, 105
Costanti, Judith 58, 74, 79
Costanti, Nicholene 66, 94
Couch, Aldeen 66, 70, 77
Couchman, Glenda 44, 76, 82, 94
Cowin, Ronald 58
Coy, Loraine 5, 15
Coye, Clarence 15
Craig, Adaline 94
Cram, Clifford 106
Cram, Geraldine 58, 70
Cramer, James 94
Crew, Marion 58
Crim, Sandra 24, 70, 74, 97

Crombie, Marilyn 94
Cronkhite, Kent 58, 75, 82
Crook, David 58, 76, 77, 79
Crosslin, Carol Ann 24, 44, 61, 62, 66, 67, 79, 80, 99
Cummings, Bonnie 78, 94, 97
Cummings, John 41, 58, 76
Curry, Bill 94
Curtis, Melvin 77
Cuthbert, Bill 68, 94
Cyr, Gary 58, 69, 76
Cyr, Norah 45, 66, 94

D

Daggett, Dion 24
Dahlquist, Lauretta 24, 64, 66, 72, 97
Dahlquist, Rosemary 42, 58, 66, 74, 97
Dale,Donald 58
Dalton, Mary Lou 40, 58, 67, 74, 77
Dameron, Merle 68
Dana, Barbara 94
Daniels, Larry 39, 58
Daniels, Mary Ann 58
Danielson, Doris 58
Danielson, Gail 70, 94
Davis, Ann 19, 58, 103
Davis, Jerry 24, 58, 102
Davis, Paul 76
Davis, Robert 68
Day, Dennis 94, 101
Day, Sharon 21, 24, 74
Decker, Allan 24
DeGeest, Charlotte 24, 72
DeGeest, Mildred 94
DeGolier, Ann 58
Delvendahl, Eleanor 71, 72, 94
Dennis, Mac 15
Denson, Barbara 24, 70, 72
Denson, Donna 94
Denson, Ray 58
Dexter, Judy 58
Dickinson, Marlene 70
Dickinson, Ralph 58, 101
Diehl, Robert 39, 42, 58, 67, 75, 82, 97
Dietrich, Margaret 58
Dillon, Ruby 15
Doan, Albert 24, 82
Dobson, Viola 82, 94
Dodd, Fred 24, 83
Dodd, Glenda 58
Doll, Katherine 69, 94
Dorcy, Judith 62, 76, 77, 94
Dornbush, Sharon 78, 94
Dorr, Robert 16, 101
Doty, Neal 24, 45, 64, 75, 79
Douglas, Joel 49, 68, 77, 78, 94, 102
Drafs, Alan 94
Drafs, Terrance 58
Dreyer, Gesine 40, 58, 64, 65, 66, 67, 69
Duffy, Mary 58, 64, 65, 66
Dunkin, Dianne 66, 78, 94
Dunkle, Julia 58, 77, 79
Dunn, Dennis 42, 45, 57, 75, 80
Durham, Thomas 58, 75
Dvorachek, Huberta 24, 66, 76
Dyke, Darryl 58

E

Eason, Dianne 25, 48, 73, 77, 103
Eason, Wally 25
Easterbrook, Gerald 58
Easterbrook, John 25, 75, 97
Eastwood, Eva 25, 72
Eastwood, Ruth 76, 94
Ebright, Dorel 25, 74, 97
Ecker, Bethany 94
Ecker, Lane 58, 64, 66, 67, 82
Edgerton, Jane 58
Edmonds, Irene 70, 94
Edwards, Michael 20, 25, 38, 61, 67, 68, 69, 75, 76, 77, 105
Edwards, Reg 58
Edwards, Robert 58, 69, 97
Eelkema, Leland 94
Eggert, Marvin 58
Eherenfieldt, Ray 25
Ekdahl, Robert 58, 69
Elich, Sandra 76, 94, 97
Elkins, Howard 82, 94, 106
Elliott, Wayne 94
Ellyson, Norman 58, 75
Ellyson, Suzanne 58
Elmore, Jacqueline 40, 58, 70, 71, 97
Elmore, Reginald 94, 106
Elwood, Darlene 58
Emery, Harry 8
Engles, Erdyne 78, 94
English, Miner 41, 76, 94
Ensign, Russell 58
Erholm, Evelyn 25
Erickson, Denny 68, 76, 77
Erlandson, Joan 25, 40, 70, 72, 74, 97
Erlandson, Thomas 44, 45, 75, 82, 93, 94
Ershig, Albert 39, 94
Ershig, Herb 25, 41, 67, 75, 76, 77, 105
Ervin, Shirley 78, 94
Evans, Marilyn 70, 72, 94
Everett, Joel 58, 67, 76

F

Fair, Michael 58
Farmer, Bonnie 66, 94
Farmer, Carol 78, 94
Featherkile, Marlene 66, 70, 94
Feldmann, Lester 14
Felmley, Joan 25, 40, 66, 67, 70
Fenton, Donald 49, 67, 77, 94
Ferguson, Arlene 25
Ferguson, Patricia 25
Ferris, Alan 58
Ferris, Bill 25, 38, 61, 65, 76, 105
Fieser, James 94, 106
Finzel, Dan 19, 102
Fish, Glenn 94, 101, 102
Fisher, Merlyn 68
Fitzgerald, Dan 25
Flescher, Ronald 59
Florence, Denny 68
Follis, George 58
Foote, Janice 67, 70, 74
Forbes, Ann 25, 70, 71, 74
Forbes, Blossom 59, 64, 65, 67
Forbes, Evan 94
Forbes, Michael 58, 79
Ford, Robert 94
Foss, Asgjerd 69, 94
Fossum, Gary 76, 94
Foster, Joan 25, 39, 62, 74
Foster, Olive Reeves 16
Fralick, Patricia 76, 94
Fravel, Glenna 58, 79
Frazier, Ann 58, 67, 78, 97
Frazier, Eugene 39, 69, 78, 94
Frazier, Nadine 25, 79
Frazier, Robert 16
French, Dennis 58
French, Robert 94
Freyman, Eddie 94
Friborg, Armand 58
Frick, Donald 76
Frisell, Karen 25
Froisness, Gloria 94
Frost, Barbara 66, 71, 76, 94
Frostad, Jeanette 58, 64, 65, 66, 67, 74
Frostad, Knut 75, 85, 94, 101
Frostad, Lars 75, 85, 101
Fuller, Barbara 71, 72, 94
Fullner, Wanda 66, 67, 74, 79
Furr, Milton 94, 104

G

Gamble, Winella 19
Gangle, Marlys 25, 64, 67, 70, 72, 74, 97
Garcia, Ellen 44, 78, 94
Gardner, Betty 94
Gardner, Bill 39, 50, 58, 67
Gardner, Elaine 58
Gardner, Larry 76, 94, 106
Garenzini, Tonina 25, 40, 48, 70, 71, 97
Garlick, Janice 58
Gaskill, Judith 78, 84, 94
Gates, Nancy Lou 25
Gates, Sally 94, 103
Genther, Rosemary 94
George, Gary 95
Goerge, Norman 39, 59, 75
George, Sadie 59, 78
Gerard, Estell 67, 68, 77
Geri, Warren 25, 37, 39, 41, 45, 69, 72, 75, 87, 102
Geri, Wayne 39, 49, 75, 94
Gerner, Carole 78
Gerry, Marlene 94
Geschke, Frederick 25
Gettles, JoAnne 39, 40, 45, 59, 64, 65, 74
Giger, Joanne 59, 74, 80, 97
Gilbertson, Gerald 25, 83
Gilmore, Lanny 58
Gilmore, Sally 94
Glen, Ellen 94
Glen, Sheila 19, 59, 78
Glover, Perry 59, 76, 77, 79
Godfrey, John 16, 50
Godley, Frank 94
Goldsmith, Walter 94
Good, Barbara 40, 59, 64, 65, 66, 67, 73, 76
Graham, Antoinette 25, 39, 74, 97
Graham, Doug 94
Graham, Jack 25, 39, 69, 75
Graham, Leroy 94
Gray, Bill 94
Gray, Charles 73, 83
Gray, Karen 25, 40, 74
Gray, Margaret 16
Greenhalgh, Karen 26
Greenwalt, Ann 18
Gregor, John 39, 59, 75, 85, 106
Griffith, Gary 94
Griffith, Lee 20, 39, 40 42, 45, 59, 64, 65, 66, 67, 74, 80
Griggs, Peter 82, 94
Grimes, Brian 69, 77, 95
Grimlund, Gary 59, 82, 106
Grinton, Charlotte 48, 95
Grinton, Delores 26, 40, 48, 67, 70, 73, 74
Grinton, Shirley 59, 73, 84, 103
Groves, Gail 26, 44, 70, 74
Groves, Linda 44, 62, 66, 78, 80, 95
Gudbranson, Bonnie 59, 70, 74, 97
Gudmundson, Karen 59, 74, 76
Gullicson, Dennis 26, 39, 73, 75, 102
Gunderson, Geri Ann 59
Gwinner, Lowell 59

H

Haan, David 59, 67, 68, 76, 77, 82
Hagen, James 83, 95
Hagen, Scott 59
Hagerhjelm, Ruth 40, 59, 67, 70, 79
Haggen, Nadine 26, 74, 79
Hagon, E. Alfred 16
Hall, Betty 26
Hall, Claudia 40, 59, 67, 74
Hall, Donna 95
Hall, Jean 59
Hall, Judyann 26, 77
Hall, Marie 59
Hall, Sharon 66, 68
Hall, Tom 59
Halverson, James 26, 39, 75
Hamer, Helen 59
Hamer, Wayne 26
Hamilton, David 68, 94
Hamlin, Shirlee 59, 72, 76
Hammer, Leo 59, 68
Hammers, Glenda 26
Hammond, Pauline 95
Hankenson, Beverly 26, 65, 67, 74, 80
Hansen, Barbara 26, 67, 74, 76, 77
Hansen, Dale 26, 102
Hansen, Dixie 59
Hansen, Jon 26, 37, 39, 41, 45, 75, 97
Hansen, Judy 72, 95
Hansen, Linda Lee 76, 95
Hansen, Marlen 95
Hansing, Dianne 59, 64
Hanson, Lecil 26, 72, 82
Hanson, Janet 26
Hanson, Larry 39, 95
Hanson, Marion 95
Hanson, Sandra 26, 45, 67, 72, 74, 79, 99
Hanson, Terry 73, 79, 82, 95, 101
Hanstead, Ed 39, 101
Harding, Bruce 16
Hardy, Walter 26, 75
Harmer, Terry 76, 95
Harper, Terrance 26, 68
Harrington, Dean 26
Harris, David 26, 69
Harris, Pat 68
Hart, Kay 26, 72
Hartford, Judith 45, 59, 65, 66, 82
Hartleroad, Marylee 95
Harvey, Curtis 26
Harvie, Robert 41, 69, 95, 107
Hasert, Marlene 59, 78, 97
Haskins, Victor 26
Hatton, Barbara 95
Hatton, Don 26, 106
Haug, Lorene 59, 66, 76, 82
Haug, Mike 68, 95
Hawes, Patricia 26
Hawk, Tom 106
Hawkins, Janet 76, 95
Haydon, Delbert 95, 106
Hayes, Gary 95
Hayes, George 59
Hayes, Linda 78, 95
Hayes, Reta 19, 26, 78
Hays, J. W. 16
Hazel, Nelson 27
Hearsey, Faith 59, 67
Heay, Richard 27
Hecht, Blythe 59, 66, 72, 74
Heidman, Edward 95, 101
Heidman, Janet 59, 63, 72, 76, 82
Helland, Norman 95
Hemmes, Edwin 68, 95
Hemness, John 27, 101
Hender, Doug 68, 77, 95
Hendrickson, Ronald 59
Henefin, Ronald 59, 73
Henefin, Sharon 95
Henley, Orville 41, 59, 73, 104
Henley, Samuel 27, 41, 44, 73, 102
Henning, Jacqueline 95
Henry, Gary 68
Hentz, Eddie 27, 73, 83
Herb, Mary Ann 42, 45, 59, 66
Herb, Nicholas 39, 42, 59, 73, 75, 105
Hetrick, Velma 27, 70, 72, 78
Hewett, Ronald 27

Hiatt, Darla 95
Hicks, Helen 59, 64, 65, 66
Higgerson, Don 49, 95, 102
Hill, Delaine 95
Hillier, Philip 59, 75, 97
Hilton, Don 27
Hilton, Ron 27
Hoberg, Bob 95
Hoberg, Patricia 27, 78
Hodges, Carol 66, 70, 78, 95
Hoehne, Dorothy 95
Hoff, Douglas 59, 67, 75, 76, 77
Hoff, Karon 48, 94, 103
Hoffeditz, Charles 59, 75
Hoffeditz, Jack 68
Hoffman, Lance 95, 102
Hogan, James 27
Hogan, Mike 76, 95
Hokanson, Lois 66, 95
Holland, Forrest 16
Holmes, Robert 27
Holstine, David 27, 45, 67, 79, 99
Holzer, Kathleen 16
Hope, Dianne 59, 64, 65, 66, 67, 74
Hopp, Tommy 95, 97, 102
Hoskins, Elliott 95
House, Larry 27
Hovda, Marilou 59, 64, 65, 73, 74, 76, 103
Howard, Carol 95
Howard, Helen 27
Howard, Sandra 59, 76, 77
Hoyer, Lester 59
Hoyt, Donna 78, 95
Hube, Geraldine 27, 37, 39, 40, 44, 45, 61, 66, 67, 70, 74, 79, 97, 98
Hughes, Cathy 27, 39, 70
Hulford,Terry 76, 95
Hunley, Tonina 78, 84, 95
Hunt, A. C. 16
Hunt, Barbara 77, 95
Hurlbert, Beverly 27, 70
Hurley, Mary 95
Huse, Rose 59

I

Inama, George 50, 73
Ingram, Caroline 27
Ironmonger, Charles 76, 95

J

Jackson, Harlan 14
Jacobson, Lyle 27, 41
Jacobson, Orville 59, 67, 76
Jarvis, Judith 78, 84, 95
Javorsek, Frances 71, 95
Jeffery, Michael 59, 66
Jennings, Roland 95
Jerns, John 27, 75
Jerns, Pat 27, 37, 65, 72, 74, 77
Jewell, Babette 27, 48, 70, 71, 73, 74, 80, 84, 103
Jewell, Earle 16
Johnson, Betty 66, 95
Johnson, Beverly 27, 64, 74
Johnson, Carol Lina 27
Johnson, Connie 59, 66, 72
Johnson, Joan 95
Johnson, Jonelyn 59, 66
Johnson, Judith 27, 74, 76
Johnson, Kay 59, 74
Johnson, Kenneth 95
Johnson, Larry 27, 41, 62, 70, 76
Johnson, Mike 27, 79
Johnson, Noel 59, 68
Johnson, Patricia Ruth 28, 37, 44, 45, 59, 61, 65, 67, 74, 79, 80, 98
Johnson, Rudy 16, 49
Johnston, Ron 28
Johnston, William 59
Johnstone, Howard 28, 39, 44
Johnstone, Sharon 59, 84
Jones, Hazel 59, 78
Jones, Janet 95
Jones, Howard 16
Jones, Irene 59
Jones, Nancy 78, 95
Jones, Shirley 59, 78
Jones, Vivian 59, 73
Jorgensen, Archie 96
Judge, Ernest 69
Judge, Sharon ....

K

Kaaland, Dale 68
Karuza, Mary 95
Keller, Jack 95
Kelly, Helen 8, 16
Kelly, Patricia 59, 64, 65, 67, 74, 76, 77
Kelstrup, Bernetta 59, 78
Kendall, Carol 28, 66, 70, 74
Kennedy, Pat 28, 39, 61, 74
Kenoyer, Derald 59
Keyes, Craig 42, 49, 75, 95, 101
Keyes, Marion 28, 75, 80, 86, 101
Keyes, Sarah 28, 64, 65, 66, 67, 74, 80, 82
Killion, Paul 28, 68, 76, 77, 80
King, Ed 75
King, Ted 39, 95, 106
Kink, Kathryn 28, 74
Kipp, Don 59, 75
Kirschman, Jeannette 76, 95
Klahn, David 28
Klahn, Gail Rae 19, 59
Kleid, Carolyn 28, 39, 65, 67, 74
Kleid, Peter 95
Kley, Roger 59
Kluge, Gary 28, 44, 73, 105
Knibbs, Mary 16
Knowles, Lynn 28, 65
Knowles, Terry 51, 59, 73, 79, 101
Knutsen, Karolyn 28, 38, 45, 62, 64, 73, 74, 79, 80, 99
Knutson, Garnett 28, 45, 65
Knutson, Lowell 68
Knutson, Ted 59
Knutzen, Kristin 67
Kolbe, Roger 28, 39, 50, 73, 75
Koons, Beverly 28, 39, 74, 97
Korte, Gerald 16
Korthius, Linda 40, 70, 77, 95
Kratz, Whitfield 16
Krein, Eilene 59, 72
Kroll, Barbara 59
Kruyt, Douglas 49, 75, 95, 106
Kruzich,, Mitzi 95
Kruzich, Richard 95
Kuder, James 95, 102
Kuder, Sally 28, 66, 71
Karuza, Marye 78, 95
Kvistad, Clark 82, 95 101
Kvistad, Sandra 70, 95

L

Laase, Russell 106
LaCasse, Diane 28, 70, 97
LaCasse, Gayle 76, 95, 97
LaFreniere, Hector 41, 59, 106
LaMont, Allen 28, 39, 50, 73, 75, 97, 102
Lamoreaux, Nancy 95
Lampman, Michel Dennis 75, 76, 95
Landcaster, Judy 59
Landgraf, Sandra 28, 64, 67, 70, 74
Lane, Judith 95
Langford, Jim 28
Lant, Patricia 66, 77, 95
LaPlante, Merna 59, 78
Lariza, Frank 51
Larsen, Edward 78, 95, 101
Larsen, Virginia 16
Larson, Barbara 28, 37, 40, 44, 47, 63, 64, 65, 67, 74, 79, 80, 98
Larson, Jean A. 59
Larson, Jean L. 28, 44, 59, 74
Larson, Karen 59, 64, 65, 66, 67
Larson, Kenneth 69, 95, 106
Larson, LeRoy 28
Larson, Maralee 28, 39, 44, 47, 67, 72, 74, 80
Larson, Norman 28, 76
Larson, Pauline 65, 66, 82, 95
LaVelle, Almeda 16
Lawson, Barbara 95
Lawson, Darlene 59, 67
Lawson, Geneva 78
Lawson, Linda 77, 95, 97
Layzell, Dick 49, 75, 85, 96, 101
Leaf, Donald 59, 75
LeClair, Patricia 96
LeCompte, Roger 59, 67
Lee, Dianne 78, 96
Lee, Ronnie 59
Leedy, Dr. Clifford 17
Leedy, Judith 59, 64, 65, 66, 67, 76, 77
Leonard, Ted 95
Leupp, Claudia 29, 70
Leverett, John 29, 41, 75
Lewis, Darryl James 96, 106
Lewis, Douglas John 59, 75
Lian, Anne 29, 38, 65, 67, 74
Lind, John 59, 76
Lind, Victor 29, 69, 75
Lindeman, Jack 29, 41
Lindquist, Lane 59
Lindsley, Brenda 45, 59, 64, 65, 67, 74, 97
Lindstrom, Marcia 29, 40, 70, 71, 76, 77, 97
Lingbloom, Larry 82, 96
Linke, Paula 78, 96
Little, Linda 29, 72, 74
Locke, David 96
Lockhart, Linda 96
Lockwood, Tim 42, 59, 75, 76
Lofgren, Lawrence 96
Lohman, Cora 59, 67
Loney, Ted 78, 97
Longstreth, Robert 59
Lorentson, Patricia 76, 96
Lovegren, Tanya 59, 64, 65, 66, 69, 72, 82
Luder, Earl 96
Ludwigson, Mrs. E. R. 13
Ludwigson, Jack 16, 29, 39, 65, 75, 97, 102
Ludwigson, Mary 45, 66, 73, 96
Luke, Milton 59, 67, 101
Luke, Randy 75, 76, 85, 95, 106
Lunde, David 50, 59, 64, 65, 67, 73, 75
Lund, Lynene 29, 64, 72, 74
Lundgren, Roy 59, 72
Lundgren, Sandra 45, 59
Lusby, Mr. C. E. 13
Lusby, Charles 41, 59, 75, 82
Lutz, Janet 59, 74, 79

M

Macbeth, Judy 77, 96
Mace, Pat 29, 77
MacDonald, Ralph 96
Macomber, Kaye 29, 67, 74
Magner, Esther 29
Magner, Joyce 59, 78
Magnuson, Judy 15, 59
Manka, Glendine 29, 67, 69
Manthey, Harriet 45, 96, 97
Markel, Elton 59, 78
Markel, Jeff 96
Marr, Sally 20, 65, 96
Marr, Sarah 96
Marsh, Duane 29
Marshall, Chelle 48, 59, 67, 73, 74, 97
Marten, Donald 59
Martin, Beverly 35, 68
Martin, Jacqueline 96
Martin, Jane 66, 77, 96
Martin, Laurence 96
Martin, Norma 17
Martin, Richard 29, 51, 73, 82, 106
Martinsen, Carl 96
Massey, Lana 96
Masten, George 29
Mathews, Carole 66, 96
Mathisen, Karen 96
Matty, Gary 96
Matty, Lynda 59, 67, 84
Mattson, Berit 59
Mawer, Stephanie 66, 96
May, David 75, 96, 97, 101
May, Mrs. Edgar 13
Maybee, Jo Ann 96
McAllister, Lawrence 96
McBeath, Thomas 75, 85, 96
McCall, Janice 96
McCall, Vern 68, 96
McCallum, Malcolm 19, 96, 106
McCauley, James 96
McCaslin, Boyd 17, 87
McClellan, Virginia 29, 97
McConnell, Janice 84, 96
McDanold, DeLayne 29, 37, 40, 64, 66, 67, 70, 72, 77, 97
McDonald, Betty 59
McDonald, Doris 70
McGhie, Sandy 96
McGillivray, Judith 66, 93, 96
McGwin, Lela 77
McIntosh, Marie 59, 78
McIvor, David 76, 77
McIvor, Vernon 29
McKay, Larry 29, 73, 104
McKee, Molly 29, 38, 40, 65, 67, 74, 97
McKinney, Jess 29
McLaren, Marjorie 78, 96
McLeod, Mike 41, 59, 64, 73, 85
McMahon, Joan 96
McMullen, Patrick 29
McMurry, Irene 29, 71, 72, 74
McNeill, William 82, 96, 97
Meador, Edwin 29
Medd, Ronald 96
Meece, Marilyn 96
Mehler, Betty 51, 71
Melton, Allen 96
Melton, Charles 29, 68
Melton, Kathleen 59, 67, 72, 78
Merrill, Kathleen 45, 59, 64, 65
Mesford, Darla 45, 59, 66
Metsker, Anita 70, 96
Metsker, Connie 29, 44, 64, 67, 79
Metune, Kenneth 29
Metzger, Patricia 59
Metzner, Gene 96
Meyer, Doug 68
Miller, Bob 30, 68, 75, 76, 77
Miller, Charlotte 96, 97
Miller, Dennis 96
Miller, Paul 39, 51, 66, 67, 73, 75, 79
Miller, Paula 30, 59, 70
Miler, Peter 30, 50, 73, 100, 101
Millett, Caroline 19, 96
Millett, William 51, 59, 73
Mills, Michael 68

Mills, Wilma 59
Mireau, Miriam 96
Mitchell, John 96
Moen, David 96, 102
Moen, Richard 59, 68, 76
Moir, Lillian 96
Moir, Marilyn 59, 67, 71
Monroe, John 17, 77
Monroe, Phil 42, 59, 75
Monson, Muretta 30, 45, 46, 72
Monson, Rosalie 44, 96
Montag, Mary 45, 59, 64, 65, 74, 82
Montgomery, Carolyn 30
Moore, Clarita 17
Moore, Darryl 30, 73, 106
Moore, Diane 78, 96
Moore, Steve 67, 82, 96, 102
Moren, Nancy 30, 37, 39, 42, 45, 46, 64, 66, 74, 79, 80
Morgan Lloyd 96
Morgan Lonnie 44, 78, 96, 101
Mork, Gloria 59, 97
Mork, Marilyn 30, 48, 64, 73, 82, 103
Mork, Ted 30, 39, 67, 75
Morrison, Barbara 59, 66, 97
Morse, Robert 49, 73, 75, 96, 101
Moser, Douglas 85, 96
Moultray, William 59
Mueller, Myrna 96
Muir, Barbara 30, 37, 45, 63, 64, 65, 67, 74, 79
Mulka, Vernon 96
Mumm, Richard 30
Munroe, Colleen 96, 97
Munsen, Larry 96
Murk, Keith 96
Murk, Merwyn 42, 51, 59, 73, 75, 85, 106
Murk, Sonja Rae 30, 74
Murray, Anne 59, 64, 66, 67, 79
Muscutt, Dianne 39, 76, 96
Mustacich, Joan 59, 71
Mutch, Louisa 96
Myatt, Sharon 59, 78
Myette, Patricia 66, 70, 72, 97

N

Nash, Jean 96
Nau, Jean 45, 96, 97
Nau, Patsy 96
Neff, Dale 96
Neilan, Edward 30, 73, 83
Nelsen, Peter 96
Nelson, Darryl 59, 106
Nelson, Esther 59, 72, 78
Nelson, James 49, 96, 106
Nelson, Janet 96
Nelson, Marcella 59, 76
Nelson, Nancy 59, 70, 76
Nelson, Pauline 30, 40, 67
Nelson, Ronald 96
Nelson, Terry 68
New, David ....
Newberry, James 30, 104
Newell, Roy 96
Newton, Penelope 42, 45, 59, 64, 65, 66, 67, 74, 82
Nichols, Carollee 19, 96
Nichols, Lenore 17
Nicholson, Sherry 72
Nicolay, Gail 59, 72
Nielsen, Leo 76, 96, 97
Nims, William 49, 78, 96, 97, 101
Noble, Annette 30, 71
Noble, Delbert 30, 39, 68
Nolte, Fred 30, 50, 69, 73, 75, 100, 101
Nordin, Margaret 30
Nordlund, Dianne 59, 74
Norman, Fred 77, 79
Norton, Janet 30, 44
Notar, Scott 30, 79
Nutter, Jack 30, 68, 76, 77

O

Oberg, Anna 19, 59, 78
Oberlatz, John 30, 39, 41, 50, 73, 75, 101
Oberlatz, Randy 13
Oberleitner, Karl 49, 73, 96
O'Connor, Mike 39, 75, 77, 96
O'Connor, Tim 30, 39, 45, 69, 75, 76, 79
O'Connor, Rod 17
Odmark, Jean 48, 59, 73, 84, 103
Odmark, Ted 68, 96
Odmark, Robert 68
Okerlund, John 30, 45, 67, 77, 79, 98
Oldham, Bob 96
Oldow, Richard 41, 96, 97
Oliver, Don 30, 41, 65, 72, 73, 75
Olsen, Carol 30, 72
Olsen, George 26
Olsen, Jannette 59
Olson, Charles 76
Olson, JoAnn 40, 60, 66, 97
Olson, Joanne 30, 44, 64, 66, 67, 68
Olson, Joyce 77, 96
Olson, Rosemary 45, 60, 78
O'Malley, Daniel 39, 41, 51, 60, 64, 65, 72, 73, 75, 106
Onstad, Judith 60, 66, 74
Orr, Geoff 68
Oser, Linda 60

P

Pace, Marilyn 60
Pack, Clifford 96, 104
Pack, Delmary 31, 72
Palmer, Dave 96
Palmer, Jane 60
Pancake, Georgia 31, 44, 70, 78
Pancoast, Patrick 49, 66, 75, 85, 96, 97
Pappas, Bob 31, 75, 102
Parker, Richard 76, 96
Parker, Robert 60, 73, 83
Parrish, Judy 31, 70
Parsons, Gene 101
Patrick, Patricia 31, 70
Patterson, Michael 96
Paulsen, Karen 76, 96, 97
Payton, Gladys 60
Pazaski, Terrilee 96
Pearce, Gale 96
Pearce, Judith 66, 72, 76, 96
Pearson, Esther 96
Pearson, Janice 76, 96
Pearson, Robert 31
Pearson, Robert Curt 31
Pedersen, Lee Ellen 31
Pedersen, Myron Lars 39, 60, 73, 79, 101
Pederson, Gloria 31, 70, 71
Pefley, Mildred 60, 66, 67
Perry, Mary Agnes 17
Peterson, Beverly 31, 70, 74, 82
Peterson, Carol 31, 78
Peterson, Dorothy 17
Peterson, Esther 60, 78
Peterson, Frances 96
Peterson, Jerry 68
Peterson, Robert 68, 96
Petry, Mathilda 17
Petterson, Claude 31
Pfluger, Kay 31, 44, 74
Pfueller, Gretchen 31, 61, 65, 66, 67, 72
Pfundt, Cecily 77, 96, 97
Phalmer, Marilou 39, 60, 70, 79
Phillipart, Rene 31, 65, 75
Phillips, Donna 35
Phillips, Mary 31, 71, 72, 74
Phillips, Sharon 96
Phinney, Marlene 96
Phinney, Mary Jo 31, 64, 70
Pickard, David 68, 96
Pierce, Ruth 60
Pierson, Dale 60, 75
Pierson, Janice 60
Pike, Delorel Ann 31, 77
Pilik, Janice 42, 44, 45, 60, 64, 65, 66, 74, 76, 82
Pitner, Craig 60
Pitsch, Patricia 39, 62, 74
Pitts, Jean 70, 72, 96, 97
Pitts, Wayne 96
Placid, Shirley 96
Plancich, George 31
Plattner, Marlene 96
Pors, Kirsti 82, 96
Porter, Corbett 60, 83
Porter, Gail 39, 40, 65, 66, 96
Porter, Georgia 31, 64, 74, 97
Porter, Judith 31, 70
Porter, Lorraine 60, 64, 65
Porter, Terrese 96
Poyser, Bob 68, 96
Power, Mickey 78
Prather, Barbara 60, 67, 70, 71
Prather, Charles 31
Prestwood, Janice 96
Price, Judy 96
Pruitt, Jim 49
Purvis, Ann 60, 66, 70
Putnam, Spencer 60
Pyeatt, Brenda 76, 96
Pyeatt, Norma 77, 96

Q

Quanz, Billey 31, 48, 70, 73, 97, 103
Quanz, John 68, 74, 96, 106
Quimby, Daniel 96
Quinn, Carole 60, 70, 71, 72
Quinn, Kenneth 68, 96

R

Race, Elaine 31, 48, 71, 72, 73, 97, 103
Rader, Indra 96
Rasmussen, Gail 96
Rasmussen, Linnea 62, 77, 96
Rasmussen, Larry 75, 96, 97, 102
Raymond, Steven 49, 69, 96, 106
Rea, Terry 31, 39, 61, 69
Rector, Judith 60, 71, 79
Reece, Mary Jo 31, 70
Reed, Mrs. Donald 13
Reed, Duane 60, 83
Reed, Eugene 96
Reed, Maxine 60, 71
Reed, Suzanne 31, 74
Reeve, Dick 39, 42, 60, 75, 79
Regier, Lela 60, 66, 76
Reinholt, Sylvia 31, 70, 72
Ren, Leona 32, 44, 65, 67, 74, 79, 99
Renlie, Frances 32, 64, 67, 70, 72, 74, 77, 97
Repoz, James 96, 104
Repoz, Roger 96, 106
Repoz, Rosalyne 32, 67, 69
Reser, Donald 77, 96
Reul, Gary 32, 72
Reynolds, Delores 96
Rhoades, Kenneth 32, 38, 65, 75
Rice, Robert 20, 49, 73, 96
Richards, Ralph 32, 106
Richter, Wayne 60, 68, 76, 77
Ridley, Kay 60
Ridley, Paul 78
Ridpath, Don 75, 96, 106
Rieter, Janice 96
Ritchie, Denny 32, 44, 73
Roberson, Chelley 32, 67, 70
Roberson, Jackie 32, 74
Roberson, Kay 45, 60, 66, 72, 82
Roberts, Dennis 60
Roberts, Linda 20, 32, 38, 39, 44, 61, 64, 65, 66, 67, 74
Robertson, Janet 32, 70, 72
Robertson, John 73, 82, 96
Robinson, Terry 68, 76, 96
Rodenberger, Harold 60
Rodenberger, Larry 32
Roehl, Mary Jo 66, 96
Roessel, Wynell 68
Rogers, Carole 60
Rogers, Karen Mary 60, 66, 76
Rogers, Sally 60
Rollins, Gary 32, 67, 82
Rothenbuhler, Joanne 60, 66, 97
Rowland, Lynne 96
Rowland, Nancy 60, 64, 65
Rowley, Rae 96
Rucker, Bill 32, 44, 66, 73, 75, 87, 106
Rucker, Frances 96
Rudy, Dave 32
Rusing, Judy 42, 60
Rusley, Carol 32
Ruswick, Leo 75, 76

S

Sadler, Paul 96, 104
Sahlin, Roger 41, 66, 73, 75, 85, 96
Salisbury, Donna 96
Sandell, Floyd 17
Sargent, Larry 60
Schafer, Joanne 32, 39, 40, 74
Schalow, Ursula 60, 78
Scheibal, Shirley 40, 60, 74
Schenck, Gordon 96
Schencking, Donald 96
Schencking, Ronald 96
Schermerhorn, William 68, 96
Schermerhorn, Robert 41, 72, 79
Schlichtang, Margaret 96
Schmeil, Paul 60, 68
Schneider, June 32, 72
Schwisow, Alice 60, 71
Schulke, Beverly 40, 42, 45, 60
Schuke, Doris 60
Scott, Gertude 8, 17
Seelye, Georgia 96, 97
Seelye, Linn 101
Sefrit, George 60, 79
Selberg, Claudette 60, 72
Selene, Gerald 96
Selke, Phyllis 60, 71, 84
Seppala, Fred 32, 97
Seward, Mary 96
Sewell, Marlene 19, 40, 60, 71, 74, 97
Shadle, Myrna 60, 73, 76, 103
Sharninghouse, Ralph 13
Sharpe, Richard 32
Shaver, Vivian 32, 40, 74, 84
Shelley, Gerald 96
Shepherd, Lyonie 77, 84, 96
Shetler, Jere 96
Sholander, Suzan 96
Sholander, Theresa 19, 60, 67, 78
Siden, Julie 96
Siebert, Sheila 60, 66, 70, 71
Sigmen, Larry 60, 73, 96, 106
Simenson, Thomas 49, 96
Simenson, Larry 39, 41, 74, 82
Simplot, James 32, 73, 79
Simpson, Ed 32
Singer, Myrna 32, 97
Sipe, James 68, 96
Sjolund, Evangeline 45, 60, 67, 73, 74

SHUKSAN INDEX — 1956

Slater, Ruth 60
Slirhang, Dennis 69
Smircich, Ronnie 60
Smith, Carol 39, 45, 46, 60, 64, 66, 74
Smith, Craig 32, 72, 75, 83
Smith, David 32, 76, 97
Smith, Donald 60
Smith, Florence 5, 17
Smith, Gail ..60, 66, 67, 70, 73, 74, 79, 103
Smith, Gerri 33
Smith, Ila 60, 66
Smith, Jake 39, 41, 51, 60, 66, 73, 101
Smith, James 60, 67, 75, 79, 101
Smith, Karen 60, 71
Smith, Kay 21, 74
Smith, Norma 33, 74
Smith, Raymond S. 17
Smith, Ricky 32, 97
Smith, Ronald 33, 41, 44, 73, 79, 98
Smith, Terry 60, 72
Smith, Trula 17
Smitham, Matthew 76, 96
Smithey, Delinda 96
Smoot, Bonita 67, 72, 78, 96
Snow, Robert 68, 96
Snyder, Bud 60
Snyder, William 33, 68
Sobjack, Dick 33, 73, 79
Soderquist, Betty 39, 45, 57, 60, 66, 74
Soderquist, Fred 33
Sofie, Mike 75
Soine, Ronald 60
Solvang, Terry 60, 65
Sorenson, Paul 60, 68, 76, 77
Spady, JoAnn 60
Sparks, Denny 33, 37, 41, 45, 73, 77, 80, 82
Sparks, Sylvia 78, 84, 96
Sparman, Betty 60, 66
Spieckermann, Jean 66, 96
Spry, Geraldine 60, 70, 72
Stamnes, Marlin 41, 76, 96
Standen, Charles 60, 75
Stanich, Jeff 33, 73, 100, 101
Stanich, Mrs. Victor 13
Stark, Bill 60, 75, 96
Starlund, Paul 60, 68
Starkovich, Judy 60
Starr, Carolyn 40, 60, 73, 76, 103
Steinbach, Galen 96
Stephan, Art 68, 87, 96, 104
Stephan, Jean 42, 45, 66, 96
Stephan, Richard 33, 41, 44, 73, 97, 106
Stephans, Brian 104
Stephens, LaVern 19, 60
Stephens, John 60
Stevenson, Diana 33, 40, 72, 74, 97
Stewart, Dee 17
Stimpson, Mary ..20, 33, 39, 40, 45, 47, 64, 65, 66, 67, 74, 80
Stimpson Susan 39, 65, 66, 77, 96
St. Lawrence, Carol 33, 70, 71, 72
Stottlebower, Joe 17, 85, 105
Stout, Chestine 96
Strausbaugh, Beverly 60
Stremler, Dewey 33, 73, 86
Stremler, Dixon 60, 87
Strong, Darrell 35, 45, 98
Strong, Lloyd 33
Stuhaug, Dennis 96
Sullivan, Patricia 70, 96
Sullivan, Richard 96
Sundquist, Kay 96
Sutherland, Shirley 96
Swan, Kathryn 40, 66, 82, 96, 97
Swan, Robert 19, 60
Swanberg, Donna 40, 96
Swanberg, Sherry 19, 96
Swank, Shirley 33
Swanson, Gordon 60, 75
Sweet, Norma 60, 70, 77
Swope, Claudia 96
Swope, Clifford 76
Sybrant, Dorothy 66, 96
Sybrant, George 33, 41, 51, 73, 75, 97, 100, 101

T

Tallahan, Jim 33, 39, 41, 73, 75, 80, 86, 97, 106
Tallahan, Joanne 96
Tamcke, Mary Ann 60
Tamcke, Robert 96
Tarkoff, Irma 17
Tarr, Carolyn 39, 45, 66, 96
Tyalor, Glenna 60
Taylor, James 78, 96
Taylor, Robert 96
Thomas, Diane 33
Thomas, Frances 60, 97
Thomas, Susanne 33
Thompson, Casey 41, 68, 75, 85, 96
Thompson, Donald 33, 41, 97
Thompson, Karen 60, 66, 79
Thompson, Richard 33
Thompson, Ronald 85, 96
Thorneyeroft, Anita 60, 66
Thorsen, Theodore 44, 60, 67, 97
Threlkeld, Margaret 17
Tieman, Eula 76
Tieman, Dorene 66, 96
Tieman, Joe 60, 68
Tieman, Mary Ellen 60, 64, 66, 67, 72
Tieman, Sharon 96
Tinberg, Dan 96
Tincker, Elizabeth 45, 60
Tiplin, Phyllis 33, 71, 74
Tiscornia, John 51, 60, 67, 69, 73, 75, 79, 80
Tisdale, Dale 75
Tisdale, Richard 60
Todd, Barry 68
Todd, Esther 46, 77
Tomer, Theodora 60
Townsend, Katherine 60, 64, 65, 66, 67, 74
Tretwold, Anna 60, 66, 68, 72
Trimingham, Loch 49, 73, 82, 96
Troutman, Eleanor 33
Truedson, Linda 66, 96
Tucker, Stacy Robert 69, 96
Tuor, June 33, 40, 74, 76, 97
Turner, Charlotte 48, 84, 96, 103
Turner, Peggy 33, 48, 71, 73, 103
Tyler, Robert 33, 102

U

Umphenour, Don 96
Unick, Merle 68, 75, 96
Ursin, LeRoy 75
Usitalo, Dick 73, 96
Usitalo, Irene 18

V

Vail, Charlene 33
Vail, Danny 19, 96
Vail, Jimmie 33
VanAver, Philip 60, 64, 65
VanBrocklin, Carol 60, 64, 65, 66, 97
VanDuisen, Louis 34
VanHorn, Claudia 77
VanHorn, Ted 34, 68
VanLoock, Charles 96
VanZanten, Daniel 60, 78
VanZon, John 34, 41
VanZon, Klea 96
Vanerstrom, Larry 60, 68, 69, 75, 76
Varney, Donald 60, 68, 76
Veenstra, Richard 60
Vesledahl, Barbara 34, 40, 66, 70
Vesledahl, Nanette 70, 96
Vest, Victoria 42, 44, 60, 79
Victor, Dan 60, 75, 85
Victor, Rosalie 34, 70, 72, 79
Vitaljic, JoAnn 45, 66, 96
Vodopich, Garey 39, 41, 60, 73
Vogel, Errol 60, 78
Vogel, Leland 34, 102
Volkman, Thea 76, 96
Vujovich, Lorraine 34

W

Wahl, Edward 96, 101
Walker, Gary 34, 68
Wallace, Barbara 20, 34, 39, 40, 67, 74
Wallace, Jim 34, 73, 75, 79, 97, 100, 101, 102
Walsh, Pat 96
Walsh, Thomas 34, 38, 45, 73, 75, 80, 86, 106
Walter, Kay 45, 60, 70
Walton, Bruce 49, 73, 82, 96
Walton, Jerry 70
Walton, Judith 82, 96
Walton, Ronald 41, 49, 60
Ward, Marion 66, 69, 73, 78
Wasley, Mike 34, 41, 42, 73, 75, 80, 82, 102, 106
Waterbury, Karl 96, 101
Weaver, Ronald 60
Weber, Douglas 34
Webstad, Howard 60, 69, 82
Webster, Geraldine 17, 84
Weden, Darrel 60, 76
Weiler, Judith 48, 70, 96, 103
Weed, Betty 40, 44, 60, 66, 67, 70, 79
Weed, Virginia 34, 44, 66, 79
Welch, Dick 34
Westford, Joanne 66, 96
Westman, June 60
Whalen, Dianne 39, 78, 96
Wheeler, Joanne 34, 61, 72, 78
Whipple, Bruce 20, 39, 50, 60, 67, 73, 75, 80, 87
White, Allen 19, 96
White, Robert 34, 50, 73, 75, 80, 87, 97
Whitsell, Judy 96
Wiebe, Jon 68
Wieder, Shirley 96
Wiggins, Mary 70, 72, 96
Wilcox, Sharon 60, 74, 78
Willet, Shirley 60, 74
Willett, Gordon 34, 44, 72, 73, 100, 101, 102
Williams, Hervey 34, 39, 67, 76, 79, 99
Williams, Judy 39, 45, 96
Williams, Mary Lee 60
Williams, Ray 101
Willis, Jeanette 60, 70, 71
Willison, Wayne 49, 75, 96, 106
Wilson, Alita 60, 70
Wilson, Antonia 84
Wilson, Brad 41, 45, 75, 78, 96
Wilson, James 20, 34, 39, 41, 45, 61, 67, 68, 75, 77, 80, 99
Wilson, Jerome 60, 79, 82
Wilson, Myrna 60, 66
Wilson, Sally 70, 96
Wilson, Ruth 44, 66, 96, 97
Wiltse, Sue 72
Wiltse, Anita 34, 40, 68, 70, 71
Winsor, Patrick 76, 82, 96
Winter, Arthur 96, 102
Winter, Nellie 34, 71
Wise, Lynne 96
Withers, Steven 34
Wojt, Carol 34, 67, 74
Wojt, Jane 76, 96, 97
Wojt, Richard 34, 75
Wolfe, Sharlene 60
Wood, Judith 66, 76, 82, 96
Wood, Paul 96, 97, 106
Woodruff, Joan 60, 76, 84
Woodruff, Robert 41, 78, 96
Woods, Gary 49, 65, 75
Wright, Ansel Jackson 34, 83, 102
Wright, Frank 34, 73, 100, 101, 105
Wright, Patricia 35, 71

Y

Yakesh, Lorene 60, 64, 65, 70
Yeager, Ira 34, 82
Yeoman, Floyd 68
York, Carroll 51, 73, 80
York, Penelope 96
York, Patrick 76, 96
Young, Alma 19
Young, Randall 96
Young, Sharon 71, 96

Z

Zabel, Jonathan 60, 67, 68
Zawicki, Arthur 39, 49, 96, 106
Zehnder, Clark 32
Zehnder, Joanne 96
Zender, Anna 28, 39, 61, 65, 74
Ziels, Larry 96, 101
Zimmerman, Richard 60
Zoet, Marjory 39, 40, 60, 64, 67, 73, 74

Abbott Sisters Beauty Shop
Aubert's
Babyland
Bellingham Hearing Center
Bellingham Surgical Supply
Bochnak's
Brown and Stone Music Co.
Clark Feed and Seed

Clyde R. Cory
Cost Less Self-Service
Diamond B Plumbing and Heating Co.
Dickerson's Fine Footwear
'downtowner'
Fair Meat and Grocery, Inc.
Gage's
Golden Rule — "Skier's Headquarters"

Pacific Coast Paper Mills

Puget Sound Pulp and Timber Co.

Beta Hi-Y

Mr. Raymond T. Smith

L. Gene Abbott

Raymond W. Addicott

Ross W. Anderson

Dean L. Bringelson

Mike G. Brown

Fred E. Bergman

Barry J. Chamberlain

Larry W. Clevenger

John Y. Cole

Warren A. Geri

Wayne J. Geri

John G. Gregor

Jon M. Hansen

Nicholas J. Herb

H. Craig Keyes

John R. Leverett

John S. Ludwigson

David C. Lunde

Tom C. McBeath

Bob I. Morse

Merwyn G. Murk

Fred W. Nolte

Daniel P. O'Malley

Patrick A. Pancoast

Robert C. Pappas

Larry A. Rasmussen

William Rucker

Roger C. Sahlin

Craig A. Smith

George W. Sybrant

James Tallahan

James P Thompson

John F. Tiscornia

James Wallace

Michael H. Wasley

Compliments of

Employees of General Petroleum Corporation
and
Mobilgas Dealers of Whatcom County

Barber's Handweaving Shop
Bellingham Shipyards

Bornstein's Seafoods
Diehl Motor Co.
Union Printing Co.
Whatcom County Dairymen's Assn.

Adams

Bellingham Hardware

Beta Hi-Y

Columbia Valley Lumber Co.

Cornwall Cleaners

Ershig Sheet Metal Works

King & Daul Tire Co.

Lee Grocery

McBeath Glass & Paint Co.

Mulhern's

Grigg's
Hankin's Snack Bar — "Y" Building
Hanning Hardware
Ho's Market
Howard's Stop and Shop Market
J. Q.'s Floral
Joe Martin's Sporting Goods
Jorgenson Furniture Co.
Karen's
Kay Walton's
Lakeway Floral and Gift Shop
Laura Jones Beauty Shop
Luke & Crews, Inc. Floor Coverings
Manchester's
Morse Hardware
Park Lanes Restaurant

Pioneer Printing Co.
Public Market
Rathman's
Sanitary Meat Co.
Singer Sewing Center
Soine's Shoes
Standen Construction
Star Drug Co.
Stockton's Complete Decorating Center
The Bal-Jon Shop
The Circus Shop
The Cone
Vern Lockwood, Insurance and Real Estate
Vienna Cleaners
White House Market
Wilson Florist

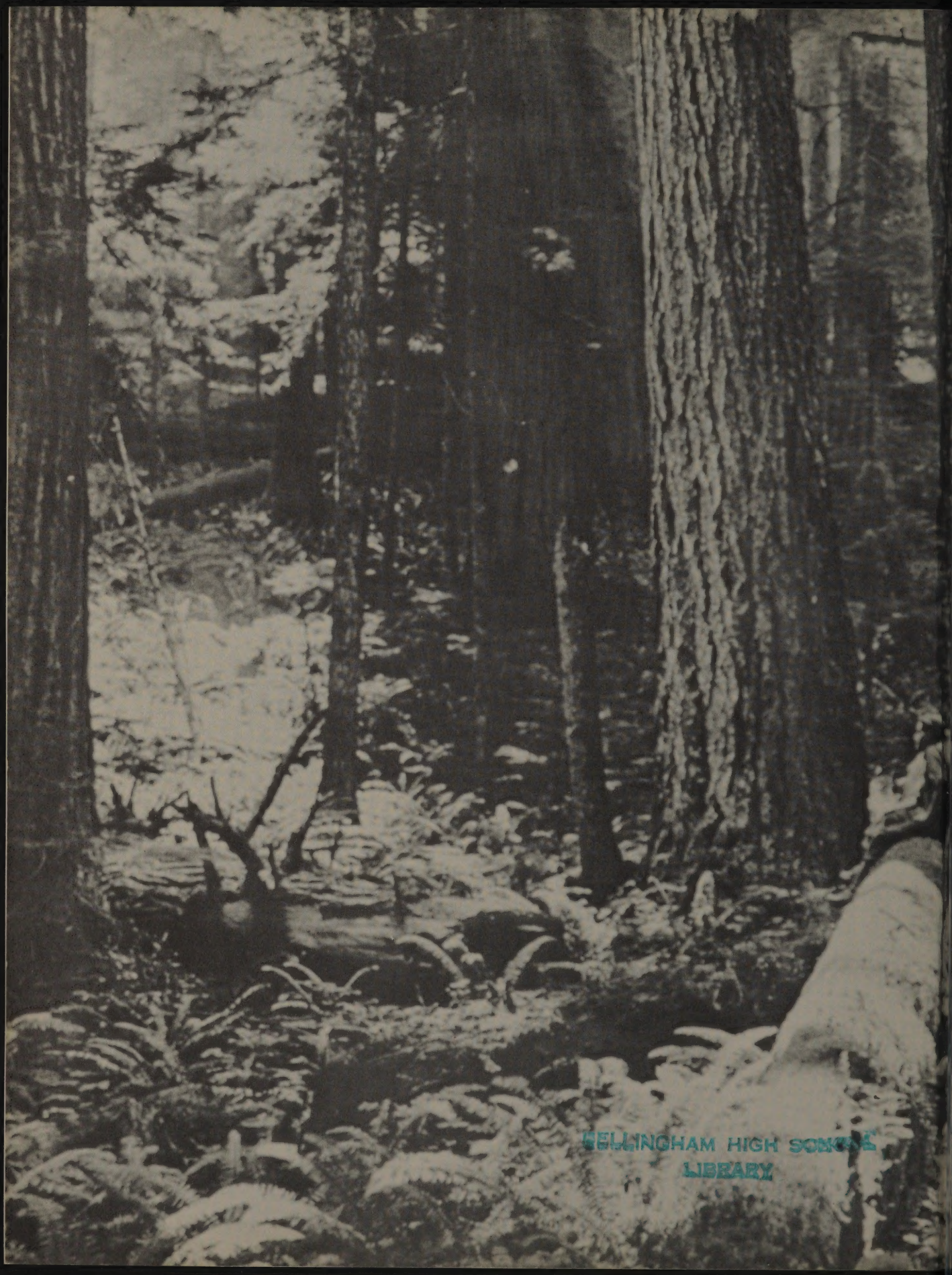

BELLINGHAM HIGH SCHOOL
LIBRARY

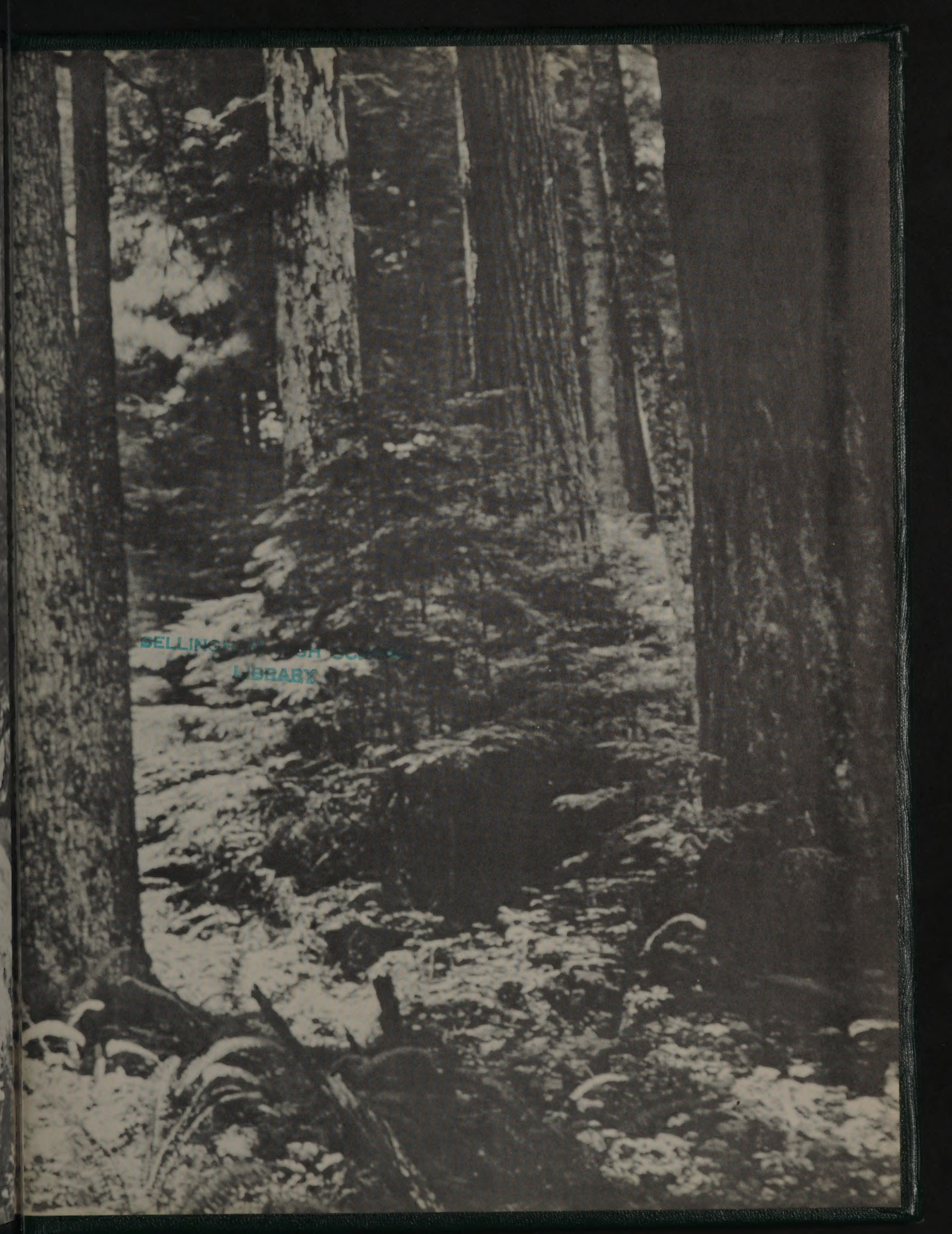

BELLINGHAM HIGH SCHOOL
LIBRARY